



Imperial County Planning & Development Services Planning / Building

Jim Minnick
DIRECTOR

NOTICE OF INTENT

NOTICE OF INTENT IS HERBY GIVEN for the preparation of a Negative Declaration Mitigated Negative Declaration for **Conditional Use Permit #20-0027 Initial Study #20-0037** Diamond Environmental Services, LP, pursuant to the *California Environmental Quality Act* and the County of Imperial's *Rules and Regulations to Implement California Environmental Quality Act (CEQA) as amended*.

LEAD AGENCY: Imperial County Planning & Development Services Department (ICPDS)

APPLICANT: Diamond Environmental Services, LP

PROJECT LOCATION: 1702 Evan Hewes Highway & 1684 El Centro Ave. Seeley CA 92273

The project site is is not listed on any list under Government Code Section 65962.5.

PROJECT DESCRIPTION: The applicant proposes an equipment rental business for renting, servicing, and maintaining portable restrooms, septic pumping, nonhazardous pumping services, line jetting, rental and setup of temp fencing, barricades, temporary power service. This service uses various sizes of trucks and trailers to deliver the rental equipment and/or to provide the service. Proposed days of operations are from Monday to Saturday, opening from 5:00 a.m. to 6:00 p.m.

PUBLIC HEARING: An Imperial County Planning Commission public hearing will be conducted on TBD, at 9:00 a.m. in the County Administration Center (Board Room) located at 940 Main Street, El Centro, CA, 92243 to consider the adoption of the proposed Negative Declaration, in conjunction with the proposed project.

COMMENT PERIOD: 11/19/21 to 12/14/21 at 5:00 p.m.

Comments will be accepted for the proposed project during this period. You may submit comments by mail, fax or email at marielamor@co.imperial.ca.us. Only comments submitted during the specified period will be considered unless otherwise allowed under CEQA.

DOCUMENT AVAILABILITY: All required documents for the project are available at the ICPDS office located at 801 Main St. El Centro, CA 92243 during normal working hours of 7:00 a.m. to 5:00 p.m., Monday through Friday.

Sincerely,

Jim Minnick, Director
Planning & Development Services

POSTED

NOV 19 2021

IMPERIAL COUNTY CLERK-RECORDER
CALIFORNIA

POST FOR 20 DAYS

**Cover Sheet
Assessment Form
(County of Imperial)**

Initial Study # 20-0037 Date: 11/18/2021

Project type/name: Conditional Use Permit #20-0027

Applicant's name: Diamond Environmental Services, LP

Applicant's address: 1702 Evan Hewes Highway & 1684 El Centro Ave. Seeley CA 92273

Name of person preparing Initial Study: Mariela Moran Mendoza

Signature of person preparing Initial Study: 

I. Project Information

- a. Assessor's Parcel Number: 051-420-101-000 & 051-420-102-000
- b. Street address: 1702 Evan Hewes Highway & 1684 El Centro Ave.
Seeley CA 92273
- c. Cross street: Evan Hewes Highway
- d. Township/Section/Range: T16S / TR288 / R12/13
- e. Project area (acres) : 1.67 & 5.37 AC approximately

II. General Plan Consistency

- a. General Plan Designation. Light Industrial per Seeley Urban Area Plan
- b. Is Project in an Urban area? Yes
- c. Name of Urban area. Seeley
- d. Is Project within an adopted Specific Plan area? No
- e. Name of Specific Plan area. N/A
- f. Existing zoning. M-1 Light Industrial
- g. Proposed zoning, if any. N/A
- h. Adjacent zoning. N/A

- i. Is proposal consistent with the site's existing or proposed zoning? YES
- j. Is proposal compatible with existing or surrounding zoning or can it be made compatible? YES
- k. Is the proposal consistent with a Specific Plan for the area? N/A
- l. Is the proposal compatible with existing plans and planned surrounding land uses or can it be made compatible? YES
- m. Is the proposal consistent with the land use designation and policies of the 1993 General Plan? YES

Comments: (if any)

None.

Transmittal List

LOCAL AGENCIES

<input type="checkbox"/> AG. COMMISSIONER Carlos Ortiz, Ag Commissioner 852 Broadway El Centro CA 92243 carlosortiz@co.imperial.ca.us (442) 265-1500 / Fax (442) 265-5708	<input type="checkbox"/> AG. COMMISSIONER Sandra Mendivil 852 Broadway El Centro, CA 92243 sandramendivil@co.imperial.ca.us (442) 265-1500 / Fax (442) 265-5708	<input type="checkbox"/> AG. COMMISSIONER Jolene Dessert 852 Broadway El Centro CA 92243 jolenedessert@co.imperial.ca.us (442) 265-1500 / Fax (442) 265-5708
<input type="checkbox"/> AG. COMMISSIONER Paul Deol 852 Broadway El Centro CA 92243 pauldeol@co.imperial.ca.us (442) 265-1500 / Fax (442) 265-5708	<input type="checkbox"/> AG. COMMISSIONER Margo Sanchez 852 Broadway El Centro, CA 92243 margosanchez@co.imperial.ca.us (442) 265-1500 / Fax (442) 265-5708	<input type="checkbox"/> AG. COMMISSIONER David Claverie 852 Broadway El Centro, CA 92243 davidclaverie@co.imperial.ca.us (442) 265-1500 / Fax (442) 265-5708
<input type="checkbox"/> AUDITORS Josue Mercado, Auditor 940 Main Street, Suite #108 El Centro CA 92243 josuemercedo@co.imperial.ca.us (442) 265-1299 / Fax (442) 265-1296	<input type="checkbox"/> APCD OFFICER Matt Dessert, APCD 150 S. 9 th Street El Centro CA 92243 mattdessert@co.imperial.ca.us (442) 265-1800 / Fax (442) 265-1799	<input type="checkbox"/> APCD Belen Leon 150 S. 9 th Street El Centro CA 92243 belenleon@co.imperial.ca.us (442) 265-1800 / Fax (442) 265-1799
<input type="checkbox"/> APCD Monica Soucier, APC Division Mgr. 150 S. 9 th Street El Centro CA 92243 monicasoucier@co.imperial.ca.us (442) 265-1800 / Fax (442) 265-1799	<input type="checkbox"/> BOARD OF SUPERVISORS Jesus Eduardo Escobar/ District #1 940 Main Street, Suite #209 El Centro CA 92243 jesuseduard@co.imperial.ca.us (442) 265-1031 / Fax (760) 482-4215	<input type="checkbox"/> BOARD OF SUPERVISORS Luis Plancarte / District #2 940 Main Street, Suite #209 El Centro CA 92243 luisplancarte@co.imperial.ca.us (442) 265-1032 / Fax (760) 482-4215
<input type="checkbox"/> BOARD OF SUPERVISORS Michael Kelley / District #3 940 Main Street, Suite #209 El Centro CA 92243 michaelkelley@co.imperial.ca.us (442) 265-1033 / Fax (760) 482-4215	<input type="checkbox"/> BOARD OF SUPERVISORS Ryan E. Kelley / District # 4 940 Main Street, Suite #209 El Centro CA 92243 rvankelley@co.imperial.ca.us (442) 265-1035 / Fax (760) 482-4215	<input type="checkbox"/> BOARD OF SUPERVISORS Raymond Castillo / District #5 940 Main Street, Suite #209 El Centro CA 92243 raycastillo@co.imperial.ca.us (442) 265-1034 / Fax (760) 482-4215
<input type="checkbox"/> COUNTY COUNSEL Adam Crook, County Counsel 940 Main Street, Suite #205 El Centro CA 92243 adamcrook@co.imperial.ca.us (442) 265-1120 / Fax (442) 265-1144	<input type="checkbox"/> COUNTY AIRPORT Sandra Culver, Airport Manager 1099 Airport Road Imperial CA 92251 sandygutierrez@co.imperial.ca.us (442) 265-3220 / Fax (442) 265-3239	<input type="checkbox"/> COUNTY EXECUTIVE OFFICE(CEO) Tony Rouhotas 940 Main Street, Suite 208 El Centro CA 92243 tonyrouhotas@co.imperial.ca.us (442) 265-1001 / Fax (442) 265-4508
<input type="checkbox"/> COUNTY EXECUTIVE OFFICE(CEO) Rosa Lopez, Administrative Analyst III 940 Main Street, Suite 208 El Centro CA 92243 rosalopez@co.imperial.ca.us (442) 265-1001 / Fax (442) 265-4508	<input type="checkbox"/> COUNTY EXECUTIVE OFFICE(CEO) Esperanza Colio Warren, Deputy CEO 940 Main Street, Suite 208 El Centro CA 92243 esperanzacolio@co.imperial.ca.us (442) 265-1881 / Fax (760) 352-1309	<input type="checkbox"/> Division of EHS Vanessa R. Martinez 797 Main Street, Suite B El Centro CA 92243 vanessarmartinez@co.imperial.ca.us (442) 265-1881 / Fax (760) 352-1309
<input type="checkbox"/> EHS Alphonso Andrade 797 Main Street, Suite B El Centro CA 92243 alphonsoandrade@co.imperial.ca.us (442) 265-1881 / Fax (760) 352-1309	<input type="checkbox"/> EHS Jorge Perez 797 Main Street, Suite B El Centro CA 92243 jorgeperez@co.imperial.ca.us (442) 265-1881 / Fax (760) 352-1309	<input type="checkbox"/> EHS Jeff Lamoure 797 Main Street, Suite B El Centro CA 92243 jefflamoure@co.imperial.ca.us (442) 265-1881 / Fax (760) 352-1309
<input type="checkbox"/> Division of EHS Mario Salinas 797 Main Street, Suite B El Centro CA 92243 mariosalinas@co.imperial.ca.us (442) 265-1881 / Fax (760) 352-1309	<input type="checkbox"/> ASSESSORS Robert Menvielle, Assessor 940 Main Street, Suite #115 El Centro CA 92243 robertmenvielle@co.imperial.ca.us (442) 265-1300 / Fax (442) 265-8030	<input type="checkbox"/> DISTRICT ATTORNEY Gilbert Otero, District Attorney 940 Main Street, Suite 102 El Centro CA 92243 gilbertotero@co.imperial.ca.us (442) 265-8209 / Fax (442) 265-4514

<p><input type="checkbox"/> IMPERIAL COUNTY FIRE/OES Alfredo Estrada Jr., Chief 1078 Dogwood Road, Suite 101 Heber CA 92249 AlfredoEstradaJr@co.imperial.ca.us (760) 482-2420 / Fax (760) 482-2404</p>	<p><input type="checkbox"/> IMPERIAL COUNTY FIRE/OES Robert Malek, Deputy Fire Marshal 2514 La Brucherie Rd., Station #1 Imperial, CA 92251 (442) 265-3020 / Fax (760) 355-1482 robertmalek@co.imperial.ca.us</p>	<p><input type="checkbox"/> IMPERIAL COUNTY FIRE/OES Andrew Loper., Fire Protection Specialist 2514 La Brucherie Rd., Station #1 Imperial, CA 92251 andrewloper@co.imperial.ca.us (442) 265-3010 / Fax (760) 355-1482</p>
<p><input type="checkbox"/> IMPERIAL COUNTY PUBLIC HEALTH Janette Angulo, Director 935 Broadway El Centro CA 92243 janetteangulo@co.imperial.ca.us (442) 265-1444 / Fax (760) 352-9933</p>	<p><input type="checkbox"/> FISH & GAME COMMISSION c/o County Executive Office Rosa Lopez 940 Main Street, Suite #208 El Centro CA 92243 rosalopez@co.imperial.ca.us (442) 265-1001 / Fax (760) 352-7876</p>	<p><input type="checkbox"/> PUBLIC WORKS DEPARTMENT John Gay, Public Work Director 155 South 11th Street El Centro CA 92243 johngay@co.imperial.ca.us (442) 265-1818 / Fax (442) 265-4513</p>
<p><input type="checkbox"/> PUBLIC WORKS DEPARTMENT Carlos Yee, Permit Specialist 155 South 11th Street El Centro CA 92243 carlosyee@co.imperial.ca.us (442) 265-1818 / Fax (442) 265-4513</p>	<p><input type="checkbox"/> PUBLIC WORKS DEPARTMENT Guillermo Mendoza, Right of Way Technician 155 South 11th Street El Centro CA 92243 guillermomendoza@co.imperial.ca.us (442) 265-1818 / Fax (442) 265-4513</p>	<p><input type="checkbox"/> GATEWAY OF THE AMERICAS John Gay, Director of Public Works 155 South 11th Street El Centro CA 92243 johngay@co.imperial.ca.us (442) 265-1818 / Fax (442) 265-4513</p>
<p><input type="checkbox"/> IC SHERIFF'S OFFICE Ray Loera, Sheriff Coroner Marshall 328 Applestill Road El Centro CA 92243 rloera@icso.org (442) 265-2005 / Fax (442) 265-2008</p>	<p><input type="checkbox"/> IC SHERIFF'S OFFICE Robert Benavidez 328 Applestill Road El Centro CA 92243 rbenavidez@icso.org (442) 265-2004 / Fax (442) 265-2008</p>	<p><input type="checkbox"/> IC SHERIFF'S OFFICE Scott Sheppard, Chief Deputy 328 Applestill Road El Centro CA 92243 scottsheppard@icso.org (760) 572-3657/ Fax (760) 572-0411</p>
<p><input type="checkbox"/> IC SHERIFF'S OFFICE Thomas Garcia, Chief Deputy/Administration Support Services 328 Applestill Road El Centro CA 92243 tgarcia@icso.org (760) 572-3657/ Fax (760) 572-0411</p>	<p><input type="checkbox"/> IC SHERIFF'S OFFICE Camilo Gonzalez 328 Applestill Road El Centro CA 92243 cgonzalez@icso.org (760) 572-3657/ Fax (760) 572-0411</p>	<p><input type="checkbox"/> I.V. VEGETABLE GROWERS ASSOC. Kay Day Pricola, Executive Director P.O. Box 358 El Centro CA 92244 kay@ivvga.com (760) 353-1900 / Fax (888) 887-3550</p>
<p><input type="checkbox"/> IC HISTORICAL SOCIETY Lynn Housouer Director of Operation & Archivist 373 East Aten Road Imperial CA 92251 ceo@pioneersmuseum.net (760) 352-3211 / Fax (760) 352-5411</p>	<p><input type="checkbox"/> I.V. BOARD OF REALTORS Ruben Gonzalez, Executive Officer 1850 W. Main Street El Centro CA 92243 ruben@icaor.com (760) 352-6010 / Fax (760) 352-1136</p>	<p><input type="checkbox"/> I.V. PRESS Julio Navarro, Circulation/Distribution Manager 205 North 8th Street El Centro CA 92243 jnavarro@ivpressonline.com (760) 337-343 / Fax (760) 353-3003</p>
<p><input type="checkbox"/> I.V. PRESS Lori Rice, National/Advertising Coordinator 205 North 8th Street El Centro CA 92243 lrice@ivpressonline.com (760) 337-3438 / Fax (760) 335-4650</p>	<p><input type="checkbox"/> HOLTVILLE TRIBUNE-CALEXICO CHRONICLE & IMPERIAL VALLEY WEEKLY Brenda Torres, Business Manager 128 West 5th Street Holtville CA 92250 holtvilleneews@aol.com (760) 356-2995 / Fax (760) 356-4915</p>	<p><input type="checkbox"/> THE DESERT REVIEW Lloyd Miller P.O. Box Brawley, CA 92227 lmiller@thedesertreview.com (760) 996-2800</p>
<p><input type="checkbox"/> IMPERIAL IRRIGATION DISTRICT ENERGY Raquel L. Pena, Supt. Strategic Business P.O. Box 937 Imperial, CA 92251 rpena@iid.com (760) 482-3439 / Fax (760) 482-3639</p>	<p><input type="checkbox"/> IMPERIAL IRRIGATION DISTRICT ENERGY Jamie Asbury, Energy Deputy Manager P.O. Box 937 Imperial, CA 92251 jlasbury@iid.com (760) 482-3379 / Fax: (760) 482-3639</p>	<p><input type="checkbox"/> IMPERIAL IRRIGATION DISTRICT REAL ESTATE Laura Cervantes, Supervisor Real Estate P.O. Box 937 Imperial CA 92251 (760) 339-9238 / Fax (760) 482-3510 lcervantes@iid.com</p>

<input type="checkbox"/> IMPERIAL IRRIGATION DISTRICT (ENVIRONMENTAL COMPLIANCE) Donald Vargas, Environmental Compliance Administrator P.O. Box 937 Imperial CA 92251 dvargas@iid.com (760) 482-3609 / Fax (760) 339-9896	<input type="checkbox"/> IMPERIAL IRRIGATION DISTRICT (WATER) Michael Pacheco, Water Manager P.O. Box 937 Imperial CA 92251 mapacheco@iid.com (760) 482-9958 / Fax (760)482-9981	<input type="checkbox"/> IMPERIAL IRRIGATION DISTRICT (EXECUTIVE OFFICE) Enrique B. Martinez, General Manager 333 E. Barioni Blvd P.O. Box 937 Imperial CA 92251 ebmartinez@iid.com (760) 339-9710 / Fax (760) 339-9392
<input type="checkbox"/> IMPERIAL IRRIGATION DISTRICT (EXECUTIVE OFFICE) Raquel Najera, Executive Assistant to the General Manager/Secretary to the Board 333 E. Barioni Blvd P.O. Box 937 Imperial CA 92251 rnajera@iid.com (760) 339-9477 / Fax (760) 339-9392	<input type="checkbox"/> IMPERIAL IRRIGATION DISTRICT (GOVT. REGULATORY & PUBLIC AFFAIRS) Antonio Ortega, Officer Government Affairs & Communications P.O. Box 937 Imperial CA 92251 aortega@iid.com (760) 339-9041 / Fax (760) 339-9392	<input type="checkbox"/> IMPERIAL IRRIGATION DISTRICT ENERGY Jesse Montano 1561 West Main Street, Suite 11A El Centro, CA 92243 jmontano@iid.com
<input type="checkbox"/> IMPERIAL IRRIGATION DISTRICT (WATER) Victoria Doyle, Officer Government Affairs & Communications P.O. Box 937 Imperial CA 92251 vdoyle@iid.com (760) 339-9446	<input type="checkbox"/> IMPERIAL IRRIGATION DISTRICT Rudy Leal P.O. Box 937 Imperial CA 92251 rzleal@iid.com (760) 339-9710/Fax (760) 339-9392	<input type="checkbox"/> LAFCO Jurg Heuberger, AICP, CEP Executive Officer 1122 State Street Suite D El Centro, CA 92243 jurgh@iclafco.com (760) 353-4115 F (760) 353-4132
<input type="checkbox"/> I. V. EMERGENCY COMMUNICAITONS AUTHORITY Mark Schmidt, Emergency Communications Project Coordinator 2514 La Brucherie Road Imperial, CA 92251 markschmidt@co.imperial.ca.us (442)283-1688		
CITIES		
<input type="checkbox"/> BLYTHE CHAMBER OF COMMERCE Chief Operating Officer 207 East Hobsonway Blythe CA 92225 blythecoc@yahoo.com (760) 922-8166 / Fax (760) 922-4010	<input type="checkbox"/> BRAWLEY CHAMBER OF COMMERCE Katie Figary, Executive Director 204 South Hobson Avenue Brawley CA 92227 katie@brawleychamber.com (760) 344-3160 / Fax (760) 344-7611	<input type="checkbox"/> CITY OF BRAWLEY Tyler Salcido, City Manager 383 Main Street Brawley CA 92227 rbmoore@brawley-ca.gov (760) 351-3048 / Fax (760) 351-3088
<input type="checkbox"/> CITY OF BRAWLEY Gordon Gaste, City Planner 400 Main Street Brawley CA 92227 ggaste@brawley-ca.gov (760) 344-8822 / Fax (760) 344-0907	<input type="checkbox"/> CITY OF BRAWLEY Guillermo Sillas Public Works Director 180 South Western Avenue. Brawley CA 92227 gsillas@brawley-ca.gov (760) 344-5800 / Fax (760) 344-5612	<input type="checkbox"/> CALEXICO CHAMBER OF COMMERCE Hildy Carrillo, Executive Director 1100 Imperial Avenue P O Box 948 Calexico CA 92232 hildy@calexicochamber.net (760) 357-1166 / Fax (760) 357-9043
<input type="checkbox"/> CITY OF CALEXICO Miguel Figueroa, City Manager 608 Heber Avenue Calexico CA 92231 mfigueroa@calexico.ca.gov (760) 768-2110 / Fax (760) 768-2103	<input type="checkbox"/> CITY OF CALEXICO Chuck Cortez, Building Code Enforcement Manager 608 Heber Avenue Calexico CA 92231 ccortez@calexico.ca.gov (760) 768-2105 / Fax (760) 357-7862 (760) 357-7862 fax	<input type="checkbox"/> CITY OF CALEXICO Mark Vasquez, City Planner 608 Heber Avenue Calexico CA 92231 mvasquez@calexico.ca.gov (760) 768-2105 / Fax (760) 357-7862 (760) 357-7862 fax

<input type="checkbox"/> CITY OF CALIPATRIA Romualdo Medina, City Manager 125 N. Park Ave. Calipatria CA 92233 ri_medina@calipatria.com (760) 348-4141 / Fax (760) 348-7035	<input type="checkbox"/> CITY OF CALIPATRIA Jorge Galvan Senior Planner/Project Manager The Holt Group 1601 North Imperial Avenue El Centro, CA 92243 jgalvan@theholtgroup.net (760) 337-3883 / Fax (760) 337-5997	<input type="checkbox"/> EL CENTRO CHAMBER OF COMMERCE Anne Irigoyen, President 1095 South 4 th Street El Centro CA 92244 president@elcentrochamber.com (760) 352-3681 / Fax (760) 352-3246
<input type="checkbox"/> CITY OF EL CENTRO Marcela Piedra, City Manager 1275 Main Street El Centro CA 92243 mpiedra@cityofelcentro.org (760) 337-4540 / Fax (760) 352-6177	<input type="checkbox"/> CITY OF EL CENTRO Norma Villicaña Planning Director 1275 Main Street El Centro CA 92243 nvillicana@cityofelcentro.org (760) 337-4545 / Fax (760) 337-2319	<input type="checkbox"/> CITY OF EL CENTRO Terry Hagen, P.E. Public Works Director/City Engineer 1275 Main Street El Centro CA 92243 thagen@cityofelcentro.org (760) 337-4505 / Fax (760) 337-3172
<input type="checkbox"/> HOLTVILLE CHAMBER OF COMMERCE Becky Miller, Executive Secretary 101 West 5 th Street Holtville CA 92250 becky@holtvillechamber.org (760) 356-2923 Fax (760) 356-2925	<input type="checkbox"/> CITY OF HOLTVILLE Nick Wells, City Manager 121 West Fifth Street Holtville CA 92250 nwells@holtville.ca.gov (760) 356-4574 / Fax (760) 356-1863	<input type="checkbox"/> CITY OF HOLTVILLE Alex Chavez, Public Works Director 121 West Fifth Street Holtville CA 92250 achavez@holtville.ca.gov (760) 356-2632 / Fax (760) 356-1863
<input type="checkbox"/> CITY OF HOLTVILLE George Galvan City Planner The Holt Group 1601 North Imperial Avenue, El Centro, CA 92243 jeorge@theholtgroup.net (760) 337-3883 / Fax (760) 337-5997	<input type="checkbox"/> HOLTVILLE FIRE DEPARTMENT Alex Silva, Fire Chief 121 West Fifth Street Holtville CA 92250 asilva@holtville.ca.gov (760) 356-2673 / Fax (760) 356-3185	<input type="checkbox"/> IMPERIAL CHAMBER OF COMMERCE Julissa Ayala, Executive Director 297 South Imperial Avenue Imperial CA 92251 ceo@imperialchamber.org (760) 355-1609 / Fax (760) 355-3920
<input type="checkbox"/> CITY OF IMPERIAL Dennis Morita, City Manager 420 South Imperial Avenue Imperial CA 92251 schatwin@cityofimperial.org (760) 355-4373 / Fax (760) 355-4718	<input type="checkbox"/> CITY OF IMPERIAL Lisa N. Tylenda, City Planner 420 South Imperial Avenue Imperial CA 92251 lylenda@cityofimperial.org (760) 355-3326 / Fax (760) 355-4718	<input type="checkbox"/> CITY OF NEEDLES Rainie Torrance Assistant Utility Manager 817 Third Street Needles, CA 92363 (760)326-5700 X140 rtorrance@cityofneedles.com
<input type="checkbox"/> NILAND CHAMBER OF COMMERCE Maria Froelich, President 8031 Highway 111 Niland CA 92257 mariaefroelich@yahoo.com (760) 359-0870 / (760) 550-2606	<input type="checkbox"/> WESTMORLAND CHAMBER OF COMMERCE Barbie Smith 355 South Center Street P O Box 699 Westmorland, CA 92281 smith.creative@gmail.com (760) 344-3411 / Fax (760) 344-5307	<input type="checkbox"/> CITY OF WESTMORLAND Darlene Beber, City Clerk / Manager 355 South Center Street Westmorland CA 92281 cityclerk@cityofwestmorland.net info@cityofwestmorland.net (760) 344-3411 / Fax (760) 344-5307
<input type="checkbox"/> WESTMORLAND FIRE DEPT. Sergio Cruz, Fire Chief 355 S Center Street Westmorland, CA 92281 (760) 344-3411/ Fax (760) 344-5307 wmlfire1@gmail.com	<input type="checkbox"/> CALIPATRIA FIRE DEPTMENT Jesse Llanas 125 North Park Avenue Calipatria, CA 92233 j_llanas@calipatria.com (760) 348-4144	<input type="checkbox"/> CITY OF YUMA DEPARTMENT OF COMMUNITY DEVELOPMENT Alyssa Linville, Assistant Director One City Plaza Yuma, AZ 85364 (928) 373-5175 Planning@yumaaz.gov
SCHOOLS		
<input type="checkbox"/> BRAWLEY ELEMENTARY SCHOOL DISTRICT Richard Rundhaug, Superintendent 261 'D' Street Brawley CA 92227 rrundhaug@besd.org (760) 344-2330 / Fax (760) 344-8928	<input type="checkbox"/> BRAWLEY UNION HIGH SCHOOL DISTRICT Simon Canales, Superintendent 480 North Imperial Avenue Brawley CA 92227 superintendent@brawleyhigh.org (760) 312-6085 / Fax (760) 344-9520	<input type="checkbox"/> CALEXICO HIGH SCHOOL Gabrielle Williams-Ballesteros, Principal 1030 Encinas Avenue Calexico CA 92231 gwilliams@cusdk12.org (760) 768-3980 / Fax (760) 357-9640

<input type="checkbox"/> EL CENTRO ELEMENTARY SCHOOL DISTRICT Jon LeDoux, Superintendent 1256 Broadway El Centro CA 92243 jledoux@ecesd.org (760) 352-5712 / Fax (760) 312-9522	<input type="checkbox"/> CENTRAL UNION HIGH SCHOOL DISTRICT Dr. Ward Andrus, Superintendent 351 Ross Avenue El Centro CA 92243 wandrus@cuhsd.net (760) 336-4500 / Fax (760) 353-3570	<input type="checkbox"/> HEBER UNION ELEMENTARY SCHOOL DISTRICT Juan Cruz, Superintendent 1052 Heber Avenue Heber CA 92249 jcruz@hesdk8.org (760) 337-6530 / Fax (760) 353-3421
<input type="checkbox"/> CALEXICO UNIFIED SCHOOL DISTRICT Carlos Gonzales, Acting Superintendent 901 Andrade Avenue Calexico, CA 92231 cgonzales@cusdk12.org (760) 768-3888 / Fax (760) 768-3856	<input type="checkbox"/> CALIPATRIA UNIFIED SCHOOL DISTRICT Douglas Kline, Superintendent 501 West Main Street Calipatria, CA 92233 dkline@calipat.com (760) 348-2892 / Fax (760) 344-8926	<input type="checkbox"/> COACHELLA VALLEY UNIFIED SCHOOL DISTRICT Juan M. Lopez, Superintendent 87225 Church Street Thermal, CA 92274 mari.tarango@cvusd.us (760) 848-1162 / Fax (760) 399-1008
<input type="checkbox"/> HOLTVILLE UNIFIED SCHOOL DISTRICT Celso Ruiz, Superintendent 621 East Sixth Street Holtville CA 92250 celso@husd.net (760) 356-2974 / Fax (760) 356-4936	<input type="checkbox"/> IMPERIAL COUNTY OFFICE OF EDUCATION Todd Finnell, Superintendent 1398 Sperber Road El Centro CA 92243 todd.finnell@icoe.org (760) 312-6464 / Fax (760) 312-6565	<input type="checkbox"/> IMPERIAL UNIFIED SCHOOL DISTRICT Bryan Thomason, Superintendent 219 North "E" Street Imperial CA 92251 Bthomason@imperialusd.org (760) 355-3200 / Fax (760) 355-4511
<input type="checkbox"/> MCCABE UNION ELEMENTARY DISTRICT Laura Dubbe, Superintendent 701 West McCabe Road El Centro CA 92243 laura.dubbe@muesd.net (760) 352-5443 / Fax (760) 352-4398	<input type="checkbox"/> MEADOWS UNION SCHOOL DISTRICT Keila Rodriguez, Superintendent 2059 Bowker Road El Centro CA 92243 krodriguez@musdk8.net (760) 352-7512 / Fax (760) 337-1275	<input type="checkbox"/> MAGNOLIA UNION ELEMENTARY SCHOOL DISTRICT Blaine R. Smith, Superintendent 4502 Casey Road Brawley CA 92227 brsmith@ivnet.org (760) 344-2494 / Fax (760) 344-8584
<input type="checkbox"/> MULBERRY ELEMENTARY SCHOOL DISTRICT Chelsey Galindo, Superintendent 1391 East Rutherford Road Brawley CA 92227 cgalindo@ivnet.org (760) 344-8600 / Fax (760) 351-1769	<input type="checkbox"/> NILAND ELEMENTARY SCHOOL DISTRICT Douglas Kline, Superintendent 501 West Main Street Calipatria, CA 92233 dkline@calipat.com (760) 348-2151 / Fax (760) 344-8926	<input type="checkbox"/> SAN DIEGO STATE UNIVERSITY Dr. Gregorio Ponce, Dean 720 Heber Ave Calexico CA 92231 gponce@mail.sdsu.edu (760) 768-5520 / Fax (760) 768-5568
<input type="checkbox"/> WESTMORLAND UNION ELEMENTARY SCHOOL DIST. Richard Cordero, Superintendent 200 South "C" Street Westmorland CA 92281 r.cordero@wued.org (760) 344-4364 / Fax (760) 344-7294	<input type="checkbox"/> SAN PASQUAL VALLEY UNIFIED SCHOOL DISTRICT Dr. Katrina Johnson Leon, Superintendent 676 Base Line Road Winterhaven CA 92283 kleon@spvusd.org (760) 572-0222 / Fax (760) 572-0711	<input type="checkbox"/> SEA VIEW ELEMENTARY SCHOOL Tim Steele, Principal 87225 Church Street Thermal, CA 92274 tsteele@cvusd.us (760) 848-1565 / Fax (760) 394-0916
<input type="checkbox"/> SEELEY UNION SCHOOL DISTRICT Andrea Ellis, Superintendent P.O. Box 868 1812 West Rio Vista Street Seeley CA 92273 aellis@seeley.k12.ca.us (760) 352-3571 / Fax (760) 352-1629	<input type="checkbox"/> SOUTHWEST HIGH SCHOOL Matt Phillips, Principal 2001 Ocotillo Drive El Centro, CA 92243 mphillips@mycuhsd.org (760)-336-4100 / Fax 760-353-0467	<input type="checkbox"/> WEST SHORES HIGH SCHOOL Dr. Ignacio Ramirez, Principal 2381 Shore Hawk P.O. Box 5298 Salton City, CA 92275 ignacio.ramirez@cvusd.us (760) 394-4331 / Fax (760) 394-0971
SPECIAL DISTRICTS		
<input type="checkbox"/> BARD WATER DISTRICT Ron Derma, General Manager 1473 Ross Road Winterhaven CA 92283 bardwater@outlook.com (760) 572-0704 / Fax (760) 572-0183	<input type="checkbox"/> BARD RESOURCES CONSERVATION DISTRICT Ronald Hill, Chair P. O. Box 776 Bard CA 92222 hbardorian@aol.com (760) 572-0179 / Fax (760) 572-0183	<input type="checkbox"/> BOMBAY BEACH COMMUNITY SERVICE DISTRICT Frank Raymond, Treasurer 9590 Avenue "C" Niland CA 92257 (760) 354-1351 / Fax (760) 354-1812

<input type="checkbox"/> CENTRAL VALLEY CEMETERY DISTRICT Chuck Jernigan, Director P.O. Box 668 201 Gillette Road El Centro CA 92243 chuck.jernigan@gmail.com (760) 352-1468 / Fax (760) 352-1505	<input type="checkbox"/> COACHELLA VALLEY WATER DISTRICT Jim Barrett General Manager-Chief Engineer 75515 Hovely Lane East Coachella CA 92236 jbarrett@cvwd.org (760) 398-2651 / Fax (760) 398-3711	<input type="checkbox"/> COACHELLA VALLEY WATER DISTRICT Incoming Correspondence 75515 Hovely Lane East Coachella CA 92236 Incoming@cvwd.org (760) 398-2651 / Fax (760) 398-3711
<input type="checkbox"/> HEBER PUBLIC UTILITY DISTRICT Laura Fischer, General Manager 1078 Dogwood Road, Suite 103 Heber CA 92249 lfischer@heber.ca.gov (760) 482-2440 / Fax (760) 353-9951	<input type="checkbox"/> NATURAL RESOURCES CONSERVATION DISTRICT Sam Cobb, Acting District Conservationist 200 E. Murphy Street Rm 102 Blythe CA 92226 sam.cobb@ca.usda.gov (760) 922-3446 / Fax (760) 922-2463	<input type="checkbox"/> NEEDLES PUBLIC UTILITY DEPT. Cindy Cornmairel, Office Manager 817 Third Street Needles CA 92363 ndiscdda@citlink.net (760) 326-5700 / Fax (760) 326-6765
<input type="checkbox"/> NEEDLES PUBLIC UTILITY DEPT. Rick Daniels, City Manager 817 Third Street Needles CA 92363 rdaniels@cityofneedles.com (760) 326-2113 ext. 313	<input type="checkbox"/> NILAND SANITARY DISTRICT David Godsey, General Manager 125 W Alcott Road Niland CA 92257 dkgodsey@hotmail.com (760) 359-0454 / Fax (760) 359-0108	<input type="checkbox"/> NILAND FIRE DISTRICT Alfredo Estrada Jr. Interim Fire Chief 8071 Luxor, Ave Niland, CA 92257 AlfredoEstradaJr@co.imperial.ca.us (760) 359-0410
<input type="checkbox"/> PALO VERDE FIRE DEPT. Alfredo Estrada Jr. Fire Chief 112 Highway 78 Palo Verde CA 92266 AlfredoEstradaJr@co.imperial.ca.us (760) 854-3314 / Fax (760) 854-3314	<input type="checkbox"/> PALO VERDE COUNTY WATER DISTRICT Kathi Frice, Office Manager P.O. Box 185, 1065 Desert View Palo Verde, CA 92266 pvwaterworks@yahoo.com (760) 854-3519 / Fax (760) 854-1149	<input type="checkbox"/> PALO VERDE IRRIGATION DISTRICT Ned Hydeuke 180 W 14 th Avenue Blythe CA 92225 ned.hyduke@pvid.org (760) 922-3144 / Fax (760) 922-8294
<input type="checkbox"/> PIONEER'S MEMORIAL HEALTHCARE DISTRICT Lawrence Lewis, MHA, CEO 207 West Legion Road Brawley CA 92227 llewis@pmhd.org (760) 351-3250 / Fax (760) 351-4489	<input type="checkbox"/> RIVERVIEW CEMETERY DISTRICT Carrie Perryman, General Manager P.O. Box 597 4700 Hovley Road Brawley CA 92227 riverviewcemetery@sbcglobal.net (760) 344-4921 / Fax (760) 344-7965	<input type="checkbox"/> SALTON COMMUNITY SERVICE DISTRICT Mitch Mansfield, General Manager P.O. Box 5268 1209 Van Buren Ave Salton City CA 92275 mmansfield@saltoncscd.ca.gov (760) 394-4446 / Fax (760) 394-4242
<input type="checkbox"/> SALTON SEA AUTHORITY Phil Rosentrater, General Manager/Executive Director Linda Seroy, Board Secretary/Administrative Assistant P.O. Box 1058 Coachella CA 92236 prosentrater@ssaipa.org lseroy@ssaipa.org (760) 863-2695 / Fax (760) 564-5288	<input type="checkbox"/> SEELEY COUNTY WATER DISTRICT Miriam Rosales, General Manager 1898 W Main Street Seeley CA 92273 mrosales@seeleywaterdistrict.com ahernandez@seeleywaterdistrict.com mbaeza@seeleywaterdistrict.com (760) 352-6612 / Fax (760) 352-0589	<input type="checkbox"/> WINTERHAVEN COUNTY WATER DISTRICT Rick Miller, Manager P.O. Box 787 494 2 nd Avenue Winterhaven CA 92283 whavenca@gmail.com (760) 572-0177 / Fax (760) 572-0178
LOCAL GROUP		
<input type="checkbox"/> COYOTE VALLEY MUTUAL WATER CO. Mike Peterson 400 N. Imperial Ave, Suite 2 Ocotillo CA 92259 (760) 358-7396 / (760) 358- 7074 Fax (760) 760-353-0553	<input type="checkbox"/> OCOTILLO MUTUAL WATER COMPANY Board of Directors P.O. Box 155 1281 4 th Avenue Ocotillo CA 92259 (760) 358-7040 / Fax (760) 353-0553 (CHK FAX WED. ONLY)	<input type="checkbox"/> FARM BUREAU Brea Mohamed, Executive Director 1000 Broadway El Centro CA 92243 brea@icfb.net (760) 352-3831 / Fax (760) 352-0232
<input type="checkbox"/> GOLDEN STATE WATER Co. Perry Dahlstrom, General Manager P.O. Box 1 631 S Sorenson Avenue Calipatria CA 92233 perry.dahlstrom@gswater.com (760) 348-2303 / Fax (760) 348-7034	<input type="checkbox"/> SOUTH COASTAL INFORMATION CENTER Jaime Lennox, Coordinator College of Arts & Letters SDSU 5500 Campanile Drive. San Diego, CA 92182-5320 jaime@scic.org (619) 594-4575 / Fax (619) 594-4483	

STATE AGENCIES

<input type="checkbox"/> <u>AIR RESOURCES BOARD</u> Richard W. Corey, Executive Officer P O Box 2815 1001 'I' Street, 6 th Floor Sacramento CA 95812 rcorey@arb.ca.gov (916) 322-2990 / Fax (916) 445-5025	<input type="checkbox"/> <u>CHP</u> Scott Laverty, Captain 2331 Highway 86 Imperial CA 92251 slaverty@chp.ca.gov (760) 312-1800 / Fax (760) 352-0937	<input type="checkbox"/> <u>CHP</u> Monica Tavares, Office Supervisor 2331 Highway 86 Imperial CA 92251 monica.tavares@chp.ca.gov (760) 312-1800 / Fax (760) 352-0937
<input type="checkbox"/> <u>CHP</u> Jose Serrano 2331 Highway 86 Imperial CA 92251 joseserrano@chp.ca.gov (760) 482-2550 / Fax (760) 352-0937	<input type="checkbox"/> <u>CHP</u> Chris Hamilton, Lieutenant 2331 Highway 86 Imperial CA 92251 chamilton@chp.ca.gov (760) 312-1800 / Fax (760) 352-0937	<input type="checkbox"/> <u>CA RESOURCES AGENCY</u> John Laird, Secretary 1416 Ninth Street Sacramento CA 95814 secretary@resources.ca.gov (916) 653-5656 / Fax (916) 653-8102
<input type="checkbox"/> <u>CALIPATRIA STATE PRISON</u> W. L. Montgomery, Warden P.O. Box 5001 (Mailing) 7018 Blair Road Calipatria, CA 92233-5001 kathy.perdomo@cdcr.ca.gov (760) 348-7000 Extension# 5000	<input type="checkbox"/> <u>CENTINELA STATE PRISON</u> Raymond Madden, Warden PO Box 731 (Mailing) 2302 Brown Road Imperial, CA 92251-0731 josie.lizaraga@cdcr.ca.gov (760) 337-7900	<input type="checkbox"/> <u>CALTRANS- DISTRICT 11</u> District 11 Planning Dept. CA Dept of Transportation 4050 Taylor Street MS-240 San Diego, CA 92110 (619) 688-6075 / Fax (619) 709-4345
<input type="checkbox"/> <u>CALTRANS, DISTRICT 11</u> Maurice Eaton Manager for the IGR Branch Caltrans District 11 Planning Division 4050 Taylor St., MS-240 San Diego, CA 92110 Maurice.Eaton@dot.ca.gov (619) 688-6075/ Fax (619)688-2511	<input type="checkbox"/> <u>CALTRANS, DISTRICT 11</u> Beth Landrum Associate Transportation Planner Caltrans District 11 Planning Division 4050 Taylor St., MS-240 San Diego, CA 92110 beth.landrum@dot.ca.gov (619) 688-6017/ Fax (619)688-2598	<input type="checkbox"/> <u>CALTRANS, DISTRICT 11</u> Kimberly Dodson Development Review Branch Caltrans District 11 Planning Division 4050 Taylor St., MS-240 San Diego, CA 92110 kimberly.dodson@dot.ca.gov (619) 688-6494/ Fax (619)688-2598
<input type="checkbox"/> <u>CALTRANS, DISTRICT 11</u> Roger Sanchez Caltrans District 11 Planning Division 4050 Taylor St., MS-240 San Diego, CA 92110 roger.sanchez-rangel@dot.ca.gov (619) 688-6494/ Fax (619)688-2598	<input type="checkbox"/> <u>CA REGIONAL WATER QUALITY CONTROL BOARD</u> Nadim-Shukry Zeywar 73720 Fred Warning Dr, Ste. 100 Palm Desert CA 92260-2564 Nadim.Shukry-Zeywar@waterboards.ca.gov (760) 776- 8950 / Fax (760) 341-6820	<input type="checkbox"/> <u>CERTIFIED UNIFIED PROGRAM AGENCY (CUPA)</u> Robert Krug, Supervisor 627 Wake Avenue El Centro, CA 92243 robert.krug@dtsc.ca.gov (760) 352-0381 / Fax (760) 352-1641
<input type="checkbox"/> <u>CA REGIONAL WATER QUALITY CONTROL BOARD</u> Kai Dunn 73720 Fred Warning Dr, Ste. 100 Palm Desert CA 92260-2564 Kai.Dunn@waterboards.ca.gov (760) 776- 8950 / Fax (760) 341-6820	<input type="checkbox"/> <u>CA REGIONAL WATER QUALITY CONTROL BOARD</u> Jose Cortez 73720 Fred Warning Dr, Ste. 100 Palm Desert CA 92260-2564 jose.cortez@waterboards.ca.gov (760) 776- 8950 / Fax (760) 341-6820	<input type="checkbox"/> <u>CA PUBLIC UTILITIES COMMISSION (HEADQUARTERS)</u> Energy Division Central Files 505 Van Ness Avenue San Francisco, CA 94102 EnergyDivisionCentralFiles@cpuc.ca.gov (415) 703-2782 / Fax (415) 703-1758
<input type="checkbox"/> <u>CA DEPT. OF RESOURCES, RECYCLING & RECOVERY</u> Carol Mortensen, Director 1001 "I" Street P.O. Box 4025 Sacramento CA 95812-4025 caroll.mortensen@CalRecycle.ca.gov (916) 341-6051 / Fax (916) 319-7349	<input type="checkbox"/> <u>CA NATIVE PLANT SOCIETY - SAN DIEGO CHAPTER</u> Carolyn Martus, President P.O. Box 121390 San Diego CA 92112-1390 carolynmartus@sbcglobal.net (916) 447-2677	<input type="checkbox"/> <u>CA. FOR ALTERNATIVES TO TOXIC</u> 315 P Street Eureka, CA 95501 (707) 834-4833
<input type="checkbox"/> <u>CA PUBLIC UTILITIES COMMISSION (SOUTHERN CALIFORNIA OFFICE)</u> 505 Van Ness Avenue San Francisco, CA 94102 pac@cpuc.ca.gov (415) 703-2782 / Fax (415) 703-1758 Please Mail to Headquarters San Francisco Office.	<input type="checkbox"/> <u>CALIFORNIA STATE PARKS/OCOTILLO WELLS DISTRICT</u> Steve Quartieri, Resources Manager 5172 Hwy 78, Box 10 Borrego Springs CA 92204 steve.quartieri@parks.ca.gov (760)767-4953	<input type="checkbox"/> <u>SOUTH COAST AIR QUALITY MANAGEMENT DISTRICT</u> Wayne Nastri, Acting Executive Officer 21865 East Copley Drive Diamond Bar CA 91765 wnastri@aqmd.gov (909) 396-2000 / Fax (909) 396-3340

<input type="checkbox"/> DEPT. OF FISH & WILDLIFE Eastern Sierra Inland Desert Region Habitat Conservation Magdalena Rodriguez 3602 Inland Empire Blvd, Suite C-220 Ontario CA 91764 (909) 484-0459 / Fax (909) 481-2945 magdalena.rodriquez@wildlife.ca.gov	<input type="checkbox"/> DEPARTMENT OF CONSERVATION John Lowrie, Assistant Director Division of Land Resource Protection 801 K Street, MS 74-15 Sacramento CA 95814 dlrp@conservation.ca.gov (916) 324-0850 / Fax (916) 327-3430	<input type="checkbox"/> DEPT. OF FISH & WILDLIFE- HABITAT CONSERVATION- CANNABIS PROGRAM Heather Pert 3602 Inland, CA 91764 Ontario, CA 91764 Heather.pert@wildlife.ca.gov (909) 945-3484/ Fax (909)941-7364
<input type="checkbox"/> DEPT. OF FISH & WILDLIFE- HABITAT CONSERVATION- CANNABIS PROGRAM Jacob Skaggs 3602 Inland, CA 91764 Ontario, CA 91764 Jacob.skaggs@wildlife.ca.gov (909)484-3979/ Fax (909)941-7364	<input type="checkbox"/> DEPT. OF PARKS & RECREATION Leslie Hartzell, Division Chief P.O. Box 942896 Sacramento CA 94296 leslie.hartzell@parks.ca.gov (916) 653-9946 / Fax (916) 653-3398	<input type="checkbox"/> DEPT. OF TOXIC SUBSTANCE CONTROL REGION 1 Attention: Dave Kereazis Permitting Division – CEQA 8800 Cal Center Drive, 2 nd Floor Sacramento CA 95826 Dave.Kereazis@dtsc.ca.gov (916) 255-6446 / Fax (916) 255-3596
<input type="checkbox"/> CA. DEPT OF PUBLIC HEALTH Sean Sterchi, Dist. Engineer Drinking Water Program 1350 Front St, Room 2050 San Diego, CA 92101 Sean.Sterchi@waterboards.ca.gov (619) 525-4159 / Fax (619) 525-4383	<input type="checkbox"/> CA. DEPT OF PUBLIC HEALTH Glenn Takeoka, EMB Chief Drinking Water Env Mgt Branch 1616 Capitol Avenue, MS 7402 P O Box 997377 Sacramento, CA 95899-7377 glenn.takeoka@cdph.ca.gov (916) 449-5661 / Fax (916) 449-5665	<input type="checkbox"/> DEPT. OF WATER RESOURCES Mark Cowan, Director P.O. Box 942836 Sacramento CA 94236-0001 friend@water.ca.gov (916) 653-5791 / Fax (916) 653-4684
<input type="checkbox"/> CA DEPT OF HOUSING & COMMUNITY DEV. Doug McCauley, Director 2020 West El Camino Drive Suite 500. Sacramento CA 95811-6942 Doug.McCauley@HCD.CA.GOV (916) 263-7400/ Fax (916) 263-7417	<input type="checkbox"/> IMPERIAL WILDLIFE AREA, WISTER UNIT Rick Francis, Manager 8700 Davis Road Niland CA 92257 richard.francis@wildlife.ca.gov (760) 359-0577 / Fax (760) 359-0709	<input type="checkbox"/> DIVISION OF OIL, GAS & GEOTHERMAL RESOURCES SOUTHERN DISTRICT John Huff 3780 Kilroy Airport Way, Suite 400 Long Beach, CA 90806 John.C.Huff@conservation.ca.gov (714) 816-6847 / Fax (714) 816-6853
<input type="checkbox"/> CA STATE CLEARINGHOUSE OFFICE OF PLANNING RESEARCH Scott Morgan, Dir. Office of Permit Assist. P O Box 3044 1400 Tenth Street, Room 100 Sacramento CA 95814 scott.morgan@opr.ca.gov (916) 445-0613 / Fax (916) 324-9936	<input type="checkbox"/> SOUTHERN CALIFORNIA ASSOCIATION OF GOVT. (SCAG) Hasan Ikhmeta, Executive Director 818 West Seventh St., 12 th Floor Los Angeles CA 90017-3435 ikhmeta@scag.ca.gov (213) 236-1800 / Fax (213) 236-1825	<input type="checkbox"/> OFFICE OF MINE RECLAMATION Carol Atkins, Director 801 'K' Street MS 09-06 Sacramento CA 95814-3529 carol.atkins@conservation.ca.gov (916) 323-9198 / Fax (916) 322-4862
<input type="checkbox"/> STATE LAND COMMISSION Jennifer Lucchesi, Executive Officer 100 Howe Avenue, Suite 100 South Sacramento CA 95825 jennifer.lucchesi@slc.ca.gov (916) 574-1900 / Fax (916) 574-1810	<input type="checkbox"/> STATE HISTORIC PRESERVATION OFFICE Julianne Polanco State Historic Preservation Officer 1416 Ninth Street, Rm 1442 P.O. Box 942896 Sacramento CA 95814 julianne.polanco@parks.ca.gov (916) 445-7000 / Fax (916) 653-9824	<input type="checkbox"/> STATE GEOLOGIST/ HEADQUARTERS OFFICE John Parrish, State Geologist 801 K Street MS 12-30 Sacramento CA 95814 john.parrish@conservation.ca.gov (916) 445-1825/ Fax (916) 445-5718
<input type="checkbox"/> STATE MINING AND GEOLOGY BOARD 801 'K' Street MS 20-15 Sacramento CA 95814 smgb@conservation.ca.gov (916) 322-1082 / Fax (916) 445-0738		

FEDERAL AGENCIES

<input type="checkbox"/> BLM VACANT El Centro Field Office 1661 South Fourth Street El Centro CA 92243 (760) 337-4400 / Fax (760) 337-4490	<input type="checkbox"/> BLM Tristian Triedell, Realty Specialist El Centro Field Office 1661 South Fourth Street El Centro CA 92243 clsimmon@blm.gov triedell@blm.gov (760) 337-4400 / Fax (760) 337-4490	<input type="checkbox"/> BLM Carrie Sahagun El Centro Field Office 1661 South Fourth Street El Centro CA 92243 csahagun@blm.gov (760) 337-4400 / Fax (760) 337-4490
<input type="checkbox"/> BLM Neil Hamada/Supervisor for Sand Dunes El Centro Field Office 1661 South Fourth Street El Centro CA 92243 nhamada@blm.gov (760) 337-4400 / Fax (760) 337-4490	<input type="checkbox"/> BLM Stephanie Clark/Supervisor for Rangers El Centro Field Office 1661 South Fourth Street El Centro CA 92243 sdclark@blm.gov (760) 337-4400 / Fax (760) 337-4490	<input type="checkbox"/> BLM John McDonald, Field Manager Yuma Field Office 7341 East 30th Street, Suite "A" Yuma AZ 85365-2240 jmacdona@blm.gov (928) 317-3200 / Fax (928) 317-3250
<input type="checkbox"/> BLM James Keeler, HOV Coordinator 2800 Cottage Way, Suite W-1834 Sacramento CA 95825-1886 James_Keeler@blm.gov (916) 978-4654 / Fax (916) 978-4416	<input type="checkbox"/> BLM John Kalish, Field Manager Palm Springs Resources Area 1201 Bird Center Drive Palm Springs, CA 92262 John_Kalish@blm.gov (760) 833-7100 / Fax (760) 833-7199	<input type="checkbox"/> BUREAU OF RECLAMATION YUMA AREA OFFICE Terri Thomas, Area Manager 7301 Calle Agua Salada Yuma AZ 85364 sha-YAO-WebComments@usbr.gov (928) 343-8100 / Fax (928) 343-8320
<input type="checkbox"/> BUREAU OF RECLAMATION LOWER COLORADO REGIONAL OFFICE Leslie Meyers, Resources Management Group 6150 West Thunderbird Road Glendale, AZ 85306 lmeyers@usbr.gov (623) 773-6218 / Fax (623) 773-6466	<input type="checkbox"/> BORDER PATROL AIR OPER- Office of Air & Marine Mission Support Supervisor 450 E. 40 th Street Yuma, AZ 85365 @cbp.dhs.gov (928) 344-0622 x 114 / Fax (760) 355-4632	<input type="checkbox"/> BORDER PATROL MANAGER Dirk J. Saar 211 West Aten Road Imperial, CA 92251 dir.j.saar@cbp.dhs.gov (760) 337-7100 / Fax (760) 337-7291
<input type="checkbox"/> BORDER PATROL MANAGER Nubia L. Bastidas (Avalos) US Border Patrol, Logistics Director 211 West Aten Road Imperial, CA 92251 Nubia.L.avalos@dhs.gov (760) 335-5700 / Fax (760) 355-4632	<input type="checkbox"/> U.S. CUSTOMS OFF - CALEXICO Ronald Estrada P.O Box 632 1699 E. Carr Road (Fed Ex or UPS only) Calexico CA 92231 Roland.lira.estrada@cbp.dhs.gov (760) 768-2300 / Fax (760) 768-230	<input type="checkbox"/> NATURAL RESOURCES CONSERVATION SERVICE Carlos Suarez, District Conservationist 430 G. Street, Suite 4164 Davis, CA 95616 carlos.suarez@ca.usba.gov (530) 792-5600
<input type="checkbox"/> U.S. GENERAL SERVICES ADMINISTRATION (GSA) REGION 9 Osmahn Anthony Kadri Regional Services Administrator 50 United Nations Plaza San Francisco CA 94102-3434 Osmahn.Kadri@gsa.gov (415) 522-3617 / Fax (415) 522-4520	<input type="checkbox"/> CARLSBAD FISH & WILDLIFE OFFICE 2177 Salk Avenue, Suite 250 Carlsbad, CA 92008-7385 (760) 322-2070	<input type="checkbox"/> PALM SPRINGS FISH AND WILDLIFE OFFICE Felicia Sirchia 777 East Tahquitz Canyon Way, Ste. 208 Palm Springs, CA 92262 Felicia_sirchia@fws.gov (760) 322-2070 ext. 205
MILITARY		
<input type="checkbox"/> DEPT OF THE ARMY CORPS OF ENGINEERS - LA DISTRICT Michelle (Shelly) Lynch, Chief of the South Coast Branch 5900 La Place Court Carlsbad, CA 92008 (760) 602-4829 Michelle.R.Lynch@usace.army.mil	<input type="checkbox"/> MARINE CORPS AIR STATION-YUMA - COMMUNITY PLANNING & LIAISON OFFICE Mary Ellen Finch, Community Liaison Specialist P.O. Box 99106 Yuma AZ 85369-9106 mary.e.finch@usmc.mil (928) 269-2103 / Fax (928) 269-3259	<input type="checkbox"/> MARCH AIR FORCE RESERVE BASE 452 nd OSS/OSK 1250 Graeber Street March Air Force Base, CA 92518-11721 (951) 655-1110

<input type="checkbox"/> NAVAL AIR FACILITY CAPT. VACANT Commanding Officer 1605 S. 3 rd Street NAF El Centro El Centro CA 92243 (760) 339-2401 / Fax (760) 339-2403	<input type="checkbox"/> NAVAL AIR FACILITY Marybeth Dreusike, Community Planning & Liaison Officer 937 North Harbor Drive Building 1, 5th Floor, Room 513 San Diego, CA 92132-5190 marybeth.dreusike@navy.mil San Diego Office(619) 532-3341 / Mobile (760) 554-3275	<input type="checkbox"/> NAVAL AIR FACILITY Kristopher Haugh, Public Affairs Officer 1605 3 rd Street, Bldg. #214 NAF El Centro El Centro CA 92243 kristopher.haugh@navy.mil (760) 339-2519 / Fax (760) 339-2403
<input type="checkbox"/> NAVAL AIR FORCE, COMMANDER Kenneth Whitesell, Vice Admiral Staff, U.S. Pacific Fleet NAF, North Island P.O. Box 357051 San Diego CA 92135-7051 adelacoronado@navy.mil	<input type="checkbox"/> US AIR FORCE 510 Hickman Avenue Building 250A Travis AFB, CA 94535-2729	<input type="checkbox"/> US ARMY Region Nine Tim Kilgannon Region Nine Environmental Coordinator Regional Environmental and Energy Office Office of the Deputy Assistant Undersecretary of the Army Office of Strategic Integration 721 19 th Street, Room 427 Denver, CO 80202 Timothy.r.kilgannon.civ@mail.mil
<input type="checkbox"/> US ARMY Fort Irwin Philip Crosbie, Chief Strategic Plans, S3, NTC Fort Irwin National Training Center PO Box 10172 Ft. Irwin, CA 92310 Phil.crosbie@us.army.mil	<input type="checkbox"/> US ARMY Fort Hunter Liggett Gary Houston, Chief Environmental Division Directorate of Public Works USAG Fort Hunter Liggett, CA 93928 Gary.a.houston10.civ@mail.mil	<input type="checkbox"/> US NAVY Steve Chung Regional Community Plans and Liaison Officer Encroachment Program Director 850 Pacific Hwy San Diego, CA 92132 Steve.u.chung@navy.mil DSN 522-4268 / COM (619) 532-4268
<input type="checkbox"/> US MARINE CORPS Patrick Christman, Director Western Region Environmental Office US Marine Corps Building 1164, Box 555246 Camp Pendleton, CA 92055-5246 Patrick.christman@usmc.mil	<input type="checkbox"/> NAVAL AIR FACILITY Rand Center, Community Planner 1605 3 rd Street, Bldg. #504 NAF El Centro El Centro CA 92243 Rand.center@navy.mil (760) 339-2224	<input type="checkbox"/> ARMY CORPS OF ENGINEERS David Castanon, Chief Regulatory Division 915 Wilshire Blvd. Suite 930 Los Angeles, CA 90017 david.j.castanon@usace.army.mil 213-452-3783
<input type="checkbox"/> ARMY CORPS OF ENGINEERS Eduardo Torrez-De Meza, Chief of the Planning Division 915 Wilshire Blvd. Suite 930 Los Angeles, CA 90017 eduardo.t.demeza@usace.army.mil 213-452-3783		

<p>☐ AUGUSTINE BAND OF CAHUILLA MISSION INDIANS Amanda Vance, Chairperson P.O. Box 846 Coachella, CA 92236 FEDEX ONLY: 84481 Avenue 54th Coachella, CA 92236 hhaines@augustinetribe.com (760) 398-4722 Fax (760) 369-7161</p>	<p>☐ AUGUSTINE BAND OF CAHUILLA MISSION INDIANS Karen Kupcha P.O. Box 849 Coachella, CA 92236 (760) 398-4722 Fax (916) 369-7161</p>	<p>☐ CAMPO BAND OF MISSION INDIANS Marcus Cuero, Chairperson 36190 Church Road, Suite 1 Campo, CA 91906 marcuscuero@campo-nsn.gov (619) 478-9046 / Fax (619) 478-5818</p>
<p>☐ CHEMEHUEVI RESERVATION Charles Wood, Chairperson P.O. Box 1976 1990 Paloverde Drive Chemehuevi Valley, CA 92363 chairman@cit-nsn.gov (760) 858-4301 Fax (760) 858-5400</p>	<p>☐ COCOPAH INDIAN TRIBE Sherry Cordova, Chairwoman 14515 S. Veterans Drive Somerton, AZ 85350 cocotcsec@cocopah.com (928) 627-2102 Fax (928) 627-3173</p>	<p>☐ COLORADO RIVER INDIAN TRIBE Dennis Patch, Chairman Ginger Scott Museum 26600 Mojave Road Parker, AZ 85344 tashina.harper@crit-nsn.gov (928) 669-9211 Fax (928) 669-1925</p>
<p>☐ EWIIAAPAAYP TRIBAL OFFICE Will Micklin, Executive Director 4054 Willows Road Alpine, CA 91901 wmicklin@leaningrock.net (619) 445-6315 Fax (619) 445-9126</p>	<p>☐ FORT YUMA - QUECHAN INDIAN TRIBE H. Jill McCormick, M.A. Quechan Historic Preservation Officer P.O. Box 1899 Yuma AZ 85366 historicpreservation@quechantribe.com</p>	<p>☐ INTER-TRIBAL CULTURAL RESOURCE PROTECTION COUNCIL Frank Brown, Coordinator 240 Brown Road Alpine CA 91901, frankbrown6928@gmail.com (619) 894-6437</p>
<p>☐ KUMEYAAY CULTURAL REPATRIATION COMMITTEE VACANT 1095 Barona Road Lakeside, CA 92040 (619) 478-2113</p>	<p>☐ FORT YUMA - QUECHAN INDIAN TRIBE Jordan D. Joaquin., President P.O. Box 1899 Yuma AZ 85366 FEDEX ONLY: 350 W. Picacho Road Winterhaven, CA 92283 tribalsecretary@quechantribe.com (760) 572-0213 / Fax (760) 572-2102</p>	<p>☐ MANZANITA BAND OF KUMEYAAY NATION Angela Elliott Santos, Chairperson P O Box 1302 Boulevard, CA 91905 libirdsinger@aol.com (619) 766-4930 / Fax (619) 766-4957</p>
<p>☐ LA POSTA BAND OF MISSION INDIANS Gwendolyn Parada, Chairperson 8 Crestwood Rd, Boulevard, CA 91905 lp13boots@aol.com (619) 478-2113 – (619) 478-2125</p>	<p>☐ TORRES-MARTINEZ DESERT CAHUILLA INDIANS Thomas Torte, Chairperson P.O. Box 1160 66725 Martinez Rd, Thermal, CA 92274 Thomas.tortez@torresmartinez-nsn.gov (760) 397-0300, ext 1209 (760) 272-9039 – cell (Lisa) (760) 397-8146 fax</p>	<p>☐ TORRES-MARTINEZ INDIAN TRIBE Joseph Mirelez, Vice Chairperson P.O. Box 1160 66725 Martinez Rd, Thermal CA 92274 Joseph.mirelez@torresmartinez-nsn.gov (760) 397-0300 / Fax (760) 397-8146</p>
<p>☐ NATIVE AMERICAN HERITAGE COMMISSION Katy Sanchez, Associate Environmental Planner 1556 Harbor Blvd. West Sacramento, CA 95691 katy.sanchez@nahc.ca.gov (916) 373-3710 / Fax (916) 373-5471</p>		

LIBRARIES

<input type="checkbox"/> <u>BRAWLEY PUBLIC LIBRARY</u> Margo Mello, Library Direct. 400 Main Street Brawley CA 92227 mmello@brawley-ca.gov (760) 344-1891 / Fax (760) 344-0212	<input type="checkbox"/> <u>CALEXICO CITY LIBRARY</u> Lizeth Legaspi, Director of Community Services 850 Encinas Avenue Calexico CA 92231 llegaspi@calexico.ca.gov (760) 768-2170 / Fax (760) 357-0404	<input type="checkbox"/> <u>COACHELLA COMM. LIBRARY</u> Denise Lopez Gomez, Branch Mgr. 1538 Seventh Street Coachella CA 92236 denise.lopezgomez@rivlib.net (760) 398-5148 / Fax (760) 398-1068
<input type="checkbox"/> <u>EL CENTRO PUBLIC LIBRARY</u> Roland Banks, Library Director 1140 N. Imperial Avenue El Centro CA 92243 rbanks@ci.el-centro.ca.us (760) 337-4565 / Fax (760) 352-1384	<input type="checkbox"/> <u>INDIO PUBLIC LIBRARY</u> 200 Civic Center Mall Indio CA 92201 (760) 347-2383 / Fax (760) 347-3159	<input type="checkbox"/> <u>IMPERIAL PUBLIC LIBRARY</u> Ember Haller, Library Administrator 200 W. 9th Street, PO Box 38 Imperial CA 92251 ehaller@cityofimperial.org (760) 355-1332 / Fax (760) 355-4857
<input type="checkbox"/> <u>IMPERIAL COUNTY FREE LIBRARY</u> 1125 Main Street El Centro CA 92243 (760) 339-6461 / Fax (760) 339-6465	<input type="checkbox"/> <u>IVC LIBRARY</u> Diane Hernandez, Head of Circulation 380 E. Aten Road Imperial CA 92251 diane.hernandez@imperial.edu (760) 355-6378 / Fax (760) 355-1090	<input type="checkbox"/> <u>RIVERSIDE PUBLIC LIBRARY</u> Tonya Kennon, Library Director 3581 Mission Inn Avenue Riverside CA 92501 tkennon@riversideca.gov (951) 826-5201 / Fax (951) 826-5407
<input type="checkbox"/> <u>MEYER MEMORIAL LIBRARY HOLTVILLE BRANCH</u> Crystal Duran, Library Director P O Box 755 101 East Sixth Street Holtville CA 92250 crystalduran@imperialcounty.net (760) 356-2385 / Fax (760) 356-2437	<input type="checkbox"/> <u>PALO VERDE VALLEY DISTRICT LIBRARY</u> Kim Williams, Director 125 West Chanslor Way Blythe CA 92225 kwilliams@blythelibrary.org (760) 922-5371 / Fax 760-922-5334	<input type="checkbox"/> <u>SAN BERNARDINO PUBLIC LIBRARY</u> Edward Erjavek, Library Director 555 West Sixth Street San Bernardino CA 92410 (909) 381-8201
<input type="checkbox"/> <u>PALM SPRINGS PUBLIC LIBRARY</u> Jeannie Kays, City Librarian 300 South Sunrise Way Palm Springs CA 92262 jeannie.kays@palmsspringsca.gov (760) 322-7323 / Fax (760) 320-9834		

ATTORNEYS

<input type="checkbox"/> <u>ADAMS BROADWELL JOSEPH & CARDOZO</u> Adams Broadwell Joseph & Cardozo Cody Elliott 601 Gateway Boulevard Suite 1000 South San Francisco CA 94080-7037 jlaurain@adamsbroadwell.com (650) 589-1660	<input type="checkbox"/> <u>LOZEAU DRURY</u> Richard Drury, Stacey Osborne 410 12 th street, Suite 250 Oakland, CA 94607 stacey@lozeaudrury.com richard@lozeaudrury.com (510) 836-4200/ Fax (510) 836-4205	<input type="checkbox"/> <u>STEPHAN C. VOLKER</u> Stephan C. Volker 1633 University Avenue Berkeley, CA 94703 svolker@volkerlaw.com (510) 496-0600 / Fax (510) 824-1255
<input type="checkbox"/> <u>ADAMS BROADWELL JOSEPH & CARDOZO</u> Adams Broadwell Joseph & Cardozo Sheila Sannadan 601 Gateway Boulevard, Suite 1000 South San Francisco CA 94080-7037 ssannadan@adamsbroadwell.com (650) 589-1660		

OTHER

<input type="checkbox"/> <u>THE DESERT SUN</u> Denise Fleig, Sales Marketing Manager P O Box 2734 750 N. Gene Autry Trail Palm Springs CA 92263 dfleig@localiq.com (760) 322-8889 / Fax (760) 778-4560	<input type="checkbox"/> <u>RIVERSIDE COUNTY PLANNING DEPARTMENT INDIO DESERT OFFICE</u> Steve Weiss Director P O Box 1409 4080 Lemon Street Riverside CA 92502-1629 sweiss@rctlma.org (760) 863-8277 / Fax (760) 863-7555	<input type="checkbox"/> <u>SAN DIEGO COUNTY DEPARTMENT OF PLANNING</u> Michael Hansen, AICP Director 9485 Aero Dr, M.S. 413 San Diego CA 92123 MHansen@sandiego.gov (619) 236-6057
---	--	---

<input type="checkbox"/> <u>AT&T HEADQUARTERS</u> Administration 140 New Montgomery Street San Francisco CA 94105	<input type="checkbox"/> <u>COLORADO RIVER BOARD</u> Chris Harris, Executive Director 770 Fairmont, Suite 100 Glendale CA 91203-1035 charris@crb.ca.gov crb@crb.ca.gov (818) 500-1625 ext. 308 (818) 543-4685 fax	<input type="checkbox"/> <u>BUREAU OF RECLAMATION</u> <u>LOWER COLORADO REGION</u> <u>BOULDER CANYON OPERATIONS OFFICE</u> Steven C. Hvinden P.O. Box 61470 Boulder City, NV 89006 sha-lcr-webcomments@usbr.gov (702) 293-8415 (702) 293-8042 fax
<input type="checkbox"/> <u>SOUTHERN CALIFORNIA EDISON</u> Ruben Guarena, Supervisor P O Box 800 Rosemead, CA 91770 Ruben.Guarena@sce.com (951) 928-8290 / Fax (951) 928-8377	<input type="checkbox"/> <u>SOUTHERN CALIFORNIA EDISON</u> John Valdez 26100 Menifee Road Romoland CA 92585 john.r.valdez@sce.com (626) 302-6833 / Fax (951) 928-8377	<input type="checkbox"/> <u>SOUTHERN CALIFORNIA GAS CO.</u> Justin Freeman 602 E. Ross Avenue El Centro CA 92243 jfreeman@semprautilities.com (760) 455-4315 / Fax (760) 352-5721
<input type="checkbox"/> <u>SOUTHERN CALIFORNIA WATER CO. (GOLDEN STATE WATER CO.)</u> Sunil Pillai, Engineering & Planning Manager 160 E. Villaverde, Suite #100 San Dimas, CA 91773 sunil@gswater.com (909) 305-5427 / Fax (714) 535-8616	<input type="checkbox"/> <u>UNION PACIFIC RR</u> 1400 Douglas Street Omaha NE 68179 (402) 544-5000 / Fax (402) 501-0340	<input type="checkbox"/> <u>YUMA COUNTY-ADMINISTRATION</u> Susan Thorpe Admin. Manager 2351 W. 26 th Street Yuma AZ 85364 susan.thorpe@yumacountyaz.gov (928) 817-5020 / Fax (928) 817-5157
<input type="checkbox"/> <u>YUMA COUNTY- DEPT. OF DEVELOPMENT SERVICES</u> Craig Sellers, Development Services Director 2351 W. 26 th Street Yuma AZ 85364 craig.sellers@yumacountyaz.gov (928) 817-5000 / Fax (928) 817-5157	<input type="checkbox"/> <u>IMPERIAL COUNTY APPLICATORS</u> Byron Nelson c/o Frontier Agriculture President 304 Weed Road Calexico, Ca 92231 byronfrontier@yahoo.com (760) 357-1967 / Fax (760) 357-6295	<input type="checkbox"/> <u>WILDLANDS</u> Brian Monaghan, Vice President 3855 Atheron Road Rocklin, CA 95765 (916) 435-3555 Office/ Fax 916-435-3556 / Mobile 916-743-6633 bmonaghan@wildlandsinc.com
<input type="checkbox"/> <u>COMITE CIVICO DEL VALLE, INC.</u> Luis Olmedo 699 E. Street Brawley, CA 92227 luis@ccvhealth.org	<input type="checkbox"/> <u>CALIFORNIA STATE LANDS COMMISSIONS</u> Mineral Resources Management Division 301 E. Ocean Boulevard, Suite 550 Long Beach, CA 90802	

PROJECT REPORT

TO: ENVIRONMENTAL EVALUATION COMMITTEE

AGENDA DATE: November 18, 2021

FROM: PLANNING & DEVELOPMENT SERVICES

AGENDA TIME 1:30 PM/ No. 2

CUP #20-0027
PROJECT TYPE: Diamond Environmental Services, LP SUPERVISOR DISTRICT #3
LOCATION: 1702 Evan Hewes Highway & 1684 El Centro Ave. APN: 051-420-101-000 & 102-000

Seeley, CA PARCEL SIZE: +/- 1.67 Acres & 5.37 Acres
GENERAL PLAN (existing) Light Industrial per Seeley Urban Area Plan GENERAL PLAN (proposed) N/A

ZONE (existing) M-1 (Light Industrial) ZONE (proposed) N/A

GENERAL PLAN FINDINGS CONSISTENT INCONSISTENT MAY BE/FINDINGS

PLANNING COMMISSION DECISION: HEARING DATE: _____
 APPROVED DENIED OTHER

PLANNING DIRECTORS DECISION: HEARING DATE: _____
 APPROVED DENIED OTHER

ENVIRONMENTAL EVALUATION COMMITTEE DECISION: HEARING DATE: 11/18/2021
INITIAL STUDY: 20-0037

NEGATIVE DECLARATION MITIGATED NEG. DECLARATION EIR

DEPARTMENTAL REPORTS / APPROVALS:

PUBLIC WORKS	<input type="checkbox"/>	NONE	<input checked="" type="checkbox"/>	ATTACHED
AG	<input type="checkbox"/>	NONE	<input checked="" type="checkbox"/>	ATTACHED
APCD	<input type="checkbox"/>	NONE	<input checked="" type="checkbox"/>	ATTACHED
E.H.S.	<input type="checkbox"/>	NONE	<input checked="" type="checkbox"/>	ATTACHED
FIRE / OES	<input type="checkbox"/>	NONE	<input checked="" type="checkbox"/>	ATTACHED
SHERIFF.	<input type="checkbox"/>	NONE	<input checked="" type="checkbox"/>	ATTACHED
OTHER	<input checked="" type="checkbox"/>	NONE	<input type="checkbox"/>	ATTACHED

IID, Fort Yuma Quechan Indian Tribe

REQUESTED ACTION:

(See Attached)

- NEGATIVE DECLARATION**
 MITIGATED NEGATIVE DECLARATION

*Initial Study & Environmental Analysis
For:*

**Conditional Use Permit #20-0027
Initial Study #20-0037
Diamond Environmental Services, LP**



Prepared By:

COUNTY OF IMPERIAL
Planning & Development Services Department
801 Main Street
El Centro, CA 92243
(442) 265-1736
www.icpds.com

November 2021

ORIGINAL EEC PKG

TABLE OF CONTENTS

	<u>PAGE</u>
 <u>SECTION 1</u>	
I. INTRODUCTION	3
 <u>SECTION 2</u>	
II. ENVIRONMENTAL CHECKLIST	8
PROJECT SUMMARY	11
ENVIRONMENTAL ANALYSIS	14
I. AESTHETICS.....	15
II. AGRICULTURE AND FOREST RESOURCES.....	15
III. AIR QUALITY.....	16
IV. BIOLOGICAL RESOURCES.....	17
V. CULTURAL RESOURCES.....	18
VI. ENERGY.....	19
VII. GEOLOGY AND SOILS.....	19
VIII. GREENHOUSE GAS EMISSION.....	20
IX. HAZARDS AND HAZARDOUS MATERIALS.....	21
X. HYDROLOGY AND WATER QUALITY.....	23
XI. LAND USE AND PLANNING.....	24
XII. MINERAL RESOURCES.....	24
XIII. NOISE.....	25
XIV. POPULATION AND HOUSING.....	25
XV. PUBLIC SERVICES.....	26
XVI. RECREATION.....	27
XVII. TRANSPORTATION.....	27
XVIII. TRIBAL CULTURAL RESOURCES.....	29
XIX. UTILITIES AND SERVICE SYSTEMS.....	29
XX. WILDFIRE.....	30
<u>SECTION 3</u>	
III. MANDATORY FINDINGS OF SIGNIFICANCE	32
IV. PERSONS AND ORGANIZATIONS CONSULTED	33
V. REFERENCES	34
VI. NEGATIVE DECLARATION - COUNTY OF IMPERIAL	35
VII. FINDINGS	36
<u>SECTION 4</u>	
VIII. RESPONSE TO COMMENTS (IF ANY)	37
IX. MITIGATION MONITORING & REPORTING PROGRAM (MMRP) (IF ANY)	38

SECTION 1 INTRODUCTION

A. PURPOSE

This document is a policy-level, project level Initial Study for evaluation of potential environmental impacts resulting with the proposed Conditional Use Permit #20-0027 (Refer to Exhibit "A" & "B").

B. CALIFORNIA ENVIRONMENTAL QUALITY ACT (CEQA) REQUIREMENTS AND THE IMPERIAL COUNTY'S GUIDELINES FOR IMPLEMENTING CEQA

As defined by Section 15063 of the State California Environmental Quality Act (CEQA) Guidelines and Section 7 of the County's "CEQA Regulations Guidelines for the Implementation of CEQA, as amended", an **Initial Study** is prepared primarily to provide the Lead Agency with information to use as the basis for determining whether an Environmental Impact Report (EIR), Negative Declaration, or Mitigated Negative Declaration would be appropriate for providing the necessary environmental documentation and clearance for any proposed project.

According to Section 15065, an **EIR** is deemed appropriate for a particular proposal if the following conditions occur:

- The proposal has the potential to substantially degrade quality of the environment.
- The proposal has the potential to achieve short-term environmental goals to the disadvantage of long-term environmental goals.
- The proposal has possible environmental effects that are individually limited but cumulatively considerable.
- The proposal could cause direct or indirect adverse effects on human beings.

According to Section 15070(a), a **Negative Declaration** is deemed appropriate if the proposal would not result in any significant effect on the environment.

According to Section 15070(b), a **Mitigated Negative Declaration** is deemed appropriate if it is determined that though a proposal could result in a significant effect, mitigation measures are available to reduce these significant effects to insignificant levels.

This Initial Study has determined that the proposed applications will not result in any potentially significant environmental impacts and therefore, a Negative Declaration is deemed as the appropriate document to provide necessary environmental evaluations and clearance as identified hereinafter.

This Initial Study and Negative Declaration are prepared in conformance with the California Environmental Quality Act of 1970, as amended (Public Resources Code, Section 21000 et. seq.); Section 15070 of the State & County of Imperial's Guidelines for Implementation of the California Environmental Quality Act of 1970, as amended (California Code of Regulations, Title 14, Chapter 3, Section 15000, et. seq.); applicable requirements of the County of Imperial; and the regulations, requirements, and procedures of any other responsible public agency or an agency with jurisdiction by law.

Pursuant to the County of Imperial Guidelines for Implementing CEQA, depending on the project scope, the County of Imperial Board of Supervisors, Planning Commission and/or Planning Director is designated the Lead Agency, in accordance with Section 15050 of the CEQA Guidelines. The Lead Agency is the public agency which has the

principal responsibility for approving the necessary environmental clearances and analyses for any project in the County.

C. INTENDED USES OF INITIAL STUDY AND NEGATIVE DECLARATION

This Initial Study and Negative Declaration are informational documents which are intended to inform County of Imperial decision makers, other responsible or interested agencies, and the general public of potential environmental effects of the proposed applications. The environmental review process has been established to enable public agencies to evaluate environmental consequences and to examine and implement methods of eliminating or reducing any potentially adverse impacts. While CEQA requires that consideration be given to avoiding environmental damage, the Lead Agency and other responsible public agencies must balance adverse environmental effects against other public objectives, including economic and social goals.

The Initial Study and Negative Declaration, prepared for the project will be circulated for a period of 20 days (*30-days if submitted to the State Clearinghouse for a project of area-wide significance*) for public and agency review and comments. At the conclusion, if comments are received, the County Planning & Development Services Department will prepare a document entitled "Responses to Comments" which will be forwarded to any commenting entity and be made part of the record within 10-days of any project consideration.

D. CONTENTS OF INITIAL STUDY & NEGATIVE DECLARATION

This Initial Study is organized to facilitate a basic understanding of the existing setting and environmental implications of the proposed applications.

SECTION 1

I. **INTRODUCTION** presents an introduction to the entire report. This section discusses the environmental process, scope of environmental review, and incorporation by reference documents.

SECTION 2

II. **ENVIRONMENTAL CHECKLIST FORM** contains the County's Environmental Checklist Form. The checklist form presents results of the environmental evaluation for the proposed applications and those issue areas that would have either a significant impact, potentially significant impact, or no impact.

PROJECT SUMMARY, LOCATION AND ENVIRONMENTAL SETTINGS describes the proposed project entitlements and required applications. A description of discretionary approvals and permits required for project implementation is also included. It also identifies the location of the project and a general description of the surrounding environmental settings.

ENVIRONMENTAL ANALYSIS evaluates each response provided in the environmental checklist form. Each response checked in the checklist form is discussed and supported with sufficient data and analysis as necessary. As appropriate, each response discussion describes and identifies specific impacts anticipated with project implementation.

SECTION 3

III. **MANDATORY FINDINGS** presents Mandatory Findings of Significance in accordance with Section 15065 of the CEQA Guidelines.

IV. **PERSONS AND ORGANIZATIONS CONSULTED** identifies those persons consulted and involved in preparation of this Initial Study and Negative Declaration.

V. REFERENCES lists bibliographical materials used in preparation of this document.

VI. NEGATIVE DECLARATION – COUNTY OF IMPERIAL

VII. FINDINGS

SECTION 4

VIII. RESPONSE TO COMMENTS (IF ANY)

IX. MITIGATION MONITORING & REPORTING PROGRAM (MMRP) (IF ANY)

E. SCOPE OF ENVIRONMENTAL ANALYSIS

For evaluation of environmental impacts, each question from the Environmental Checklist Form is summarized and responses are provided according to the analysis undertaken as part of the Initial Study. Impacts and effects will be evaluated and quantified, when appropriate. To each question, there are four possible responses, including:

1. **No Impact:** A “No Impact” response is adequately supported if the impact simply does not apply to the proposed applications.
2. **Less Than Significant Impact:** The proposed applications will have the potential to impact the environment. These impacts, however, will be less than significant; no additional analysis is required.
3. **Less Than Significant With Mitigation Incorporated:** This applies where incorporation of mitigation measures has reduced an effect from “Potentially Significant Impact” to a “Less Than Significant Impact”.
4. **Potentially Significant Impact:** The proposed applications could have impacts that are considered significant. Additional analyses and possibly an EIR could be required to identify mitigation measures that could reduce these impacts to less than significant levels.

F. POLICY-LEVEL or PROJECT LEVEL ENVIRONMENTAL ANALYSIS

This Initial Study and Negative Declaration will be conducted under a policy-level, project level analysis. Regarding mitigation measures, it is not the intent of this document to “overlap” or restate conditions of approval that are commonly established for future known projects or the proposed applications. Additionally, those other standard requirements and regulations that any development must comply with, that are outside the County’s jurisdiction, are also not considered mitigation measures and therefore, will not be identified in this document.

G. TIERED DOCUMENTS AND INCORPORATION BY REFERENCE

Information, findings, and conclusions contained in this document are based on incorporation by reference of tiered documentation, which are discussed in the following section.

1. Tiered Documents

As permitted in Section 15152(a) of the CEQA Guidelines, information and discussions from other documents can be included into this document. Tiering is defined as follows:

“Tiering refers to using the analysis of general matters contained in a broader EIR (such as the one prepared for a general plan or policy statement) with later EIRs and negative declarations on narrower projects;

incorporating by reference the general discussions from the broader EIR; and concentrating the later EIR or negative declaration solely on the issues specific to the later project.”

Tiering also allows this document to comply with Section 15152(b) of the CEQA Guidelines, which discourages redundant analyses, as follows:

“Agencies are encouraged to tier the environmental analyses which they prepare for separate but related projects including the general plans, zoning changes, and development projects. This approach can eliminate repetitive discussion of the same issues and focus the later EIR or negative declaration on the actual issues ripe for decision at each level of environmental review. Tiering is appropriate when the sequence of analysis is from an EIR prepared for a general plan, policy or program to an EIR or negative declaration for another plan, policy, or program of lesser scope, or to a site-specific EIR or negative declaration.”

Further, Section 15152(d) of the CEQA Guidelines states:

“Where an EIR has been prepared and certified for a program, plan, policy, or ordinance consistent with the requirements of this section, any lead agency for a later project pursuant to or consistent with the program, plan, policy, or ordinance should limit the EIR or negative declaration on the later project to effects which:

- (1) Were not examined as significant effects on the environment in the prior EIR; or
- (2) Are susceptible to substantial reduction or avoidance by the choice of specific revisions in the project, by the imposition of conditions, or other means.”

2. Incorporation By Reference

Incorporation by reference is a procedure for reducing the size of EIRs/MND and is most appropriate for including long, descriptive, or technical materials that provide general background information, but do not contribute directly to the specific analysis of the project itself. This procedure is particularly useful when an EIR or Negative Declaration relies on a broadly-drafted EIR for its evaluation of cumulative impacts of related projects (*Las Virgenes Homeowners Federation v. County of Los Angeles* [1986, 177 Ca.3d 300]). If an EIR or Negative Declaration relies on information from a supporting study that is available to the public, the EIR or Negative Declaration cannot be deemed unsupported by evidence or analysis (*San Francisco Ecology Center v. City and County of San Francisco* [1975, 48 Ca.3d 584, 595]). This document incorporates by reference appropriate information from the “Final Environmental Impact Report and Environmental Assessment for the “County of Imperial General Plan EIR” prepared by Brian F. Mooney Associates in 1993 and updates.

When an EIR or Negative Declaration incorporates a document by reference, the incorporation must comply with Section 15150 of the CEQA Guidelines as follows:

- The incorporated document must be available to the public or be a matter of public record (CEQA Guidelines Section 15150[a]). The General Plan EIR and updates are available, along with this document, at the County of Imperial Planning & Development Services Department, 801 Main Street, El Centro, CA 92243 Ph. (442) 265-1736.
- This document must be available for inspection by the public at an office of the lead agency (CEQA Guidelines Section 15150[b]). These documents are available at the County of Imperial Planning & Development Services Department, 801 Main Street, El Centro, CA 92243 Ph. (442) 265-1736.
- These documents must summarize the portion of the document being incorporated by reference or briefly describe information that cannot be summarized. Furthermore, these documents must describe the

relationship between the incorporated information and the analysis in the tiered documents (CEQA Guidelines Section 15150[c]). As discussed above, the tiered EIRs address the entire project site and provide background and inventory information and data which apply to the project site. Incorporated information and/or data will be cited in the appropriate sections.

- These documents must include the State identification number of the incorporated documents (CEQA Guidelines Section 15150[d]). The State Clearinghouse Number for the County of Imperial General Plan EIR is SCH #93011023.
- The material to be incorporated in this document will include general background information (CEQA Guidelines Section 15150[f]). This has been previously discussed in this document.

II. Environmental Checklist

1. **Project Title:** Conditional Use Permit #20-0027
2. **Lead Agency:** Imperial County Planning & Development Services Department
3. **Contact person and phone number:** Mariela Moran, Planner II, (442)265-1736, ext. 1747
4. **Address:** 801 Main Street, El Centro CA, 92243
5. **E-mail:** marielamorán@co.imperial.ca.us
6. **Project location:** 1702 Evan Hewes Highway & 1684 El Centro Ave. Seeley CA 92273, Assessor's Parcel Number (APN) 051-420-101-000 & 051-420-102-000
7. **Project sponsor's name and address:** Diamond Environmental Services, LP
807 E. Mission Rd., San Marcos, CA 92069
8. **General Plan designation:** Urban Area
9. **Zoning:** M-1 (Light Industrial)
10. **Description of project:** The applicant proposes an equipment rental business for renting, servicing, and maintaining portable restrooms, septic pumping, nonhazardous pumping services, line jetting, rental and setup of temp fencing, barricades, temporary power service. This service uses various sizes of trucks and trailers to deliver the rental equipment and/or to provide the service. Proposed days of operations are from Monday to Saturday, opening from 5:00 a.m. to 6:00 p.m.

Employee

- 3 – 4 Manager, Customer Service/sales, Maintenance, yard (caretaker)
- 2 – 6 Route drivers

Onsite, South Parcel (051-420-101-000)

Building usage

The building is proposed to remain in the footprint as it exists presently. Applicant would construct a wash bay inside the building on the northside. The office, lunchroom and restrooms will be repaired and reconditioned but remain the same.

Truck Servicing

Light truck maintenance will be done on site (tires, oil changes, scheduled services and repairs). Hazardous waste; used oil and filters will be disposed of with an outside contracted service. Trucks are to be pulled into the building service.

Portables (Toilets) Servicing

The toilets that are out on site in use by a customer before removal from the location are pumped empty by a pumper truck. All portables (toilets) are too heavy to move unless emptied and this assures no waste is spilled since it is empty. The unit stays much cleaner this way to sanitize it back at the facility. The toilets will be cleaned under the roof in the wash bay on the north side of the building and connected to the sanitary sewer system. Other equipment is cleaned and stored in a ready to use condition for rent. Cleaning also includes removal of graffiti, repair missing or broken parts and decaling.

Wash Bay

The wash bay will be under the roof, bermed and connected to the sewer, truck and toilets are washed in the under-roof wash bay to contain wastewater to the sewer and so storm water is not commingled. Wash bay will have a "P" trap separator to remove items not intended for the sewer.

Onsite, Seeley - North Parcel

Equipment will be stored on the north parcel and the trucks will be parked on the south parcel closer to the building where serviced. The caretaker's mobile home is also located in this parcel. Other repairs will be done inside the building.

11. **Surrounding land uses and setting:** The project is located within the Seeley Urban Area. The site has undeveloped industrial zoned parcels to the South and East and residential uses to the West and agricultural uses to the North.

12. **Other public agencies whose approval is required** (e.g., permits, financing approval, or participation agreement.): Planning Commission.

13. Have California Native American tribes traditionally and culturally affiliated with the project area requested consultation pursuant to Public Resources Code section 21080.3.1? If so, is there a plan for consultation that includes, for example, the determination of significance of impacts to tribal cultural resources, procedures regarding confidentially, etc.?

The Quechan Indian Tribe have requested to be consulted under Assembly Bill 52. Consultation letter was sent to the Quechan Indian Tribe, no comments have been received for this project.

ENVIRONMENTAL FACTORS POTENTIALLY AFFECTED:

The environmental factors checked below would be potentially affected by this project, involving at least one impact that is a "Potentially Significant Impact" as indicated by the checklist on the following pages.

<input type="checkbox"/> Aesthetics	<input type="checkbox"/> Agriculture and Forestry Resources	<input type="checkbox"/> Air Quality
<input type="checkbox"/> Biological Resources	<input type="checkbox"/> Cultural Resources	<input type="checkbox"/> Energy
<input type="checkbox"/> Geology /Soils	<input type="checkbox"/> Greenhouse Gas Emissions	<input type="checkbox"/> Hazards & Hazardous Materials
<input type="checkbox"/> Hydrology / Water Quality	<input type="checkbox"/> Land Use / Planning	<input type="checkbox"/> Mineral Resources
<input type="checkbox"/> Noise	<input type="checkbox"/> Population / Housing	<input type="checkbox"/> Public Services
<input type="checkbox"/> Recreation	<input type="checkbox"/> Transportation	<input type="checkbox"/> Tribal Cultural Resources
<input type="checkbox"/> Utilities/Service Systems	<input type="checkbox"/> Wildfire	<input type="checkbox"/> Mandatory Findings of Significance

ENVIRONMENTAL EVALUATION COMMITTEE (EEC) DETERMINATION

After Review of the Initial Study, the Environmental Evaluation Committee has:

Found that the proposed project COULD NOT have a significant effect on the environment, and a NEGATIVE DECLARATION will be prepared.

Found that although the proposed project could have a significant effect on the environment, there will not be a significant effect in this case because revisions in the project have been made by or agreed to by the project proponent. A MITIGATED NEGATIVE DECLARATION will be prepared.

Found that the proposed project MAY have a significant effect on the environment, and an ENVIRONMENTAL IMPACT REPORT is required.

Found that the proposed project MAY have a "potentially significant impact" or "potentially significant unless mitigated" impact on the environment, but at least one effect 1) has been adequately analyzed in an earlier document pursuant to applicable legal standards, and 2) has been addressed by mitigation measures based on the earlier analysis as described on attached sheets. An ENVIRONMENTAL IMPACT REPORT is required, but it must analyze only the effects that remain to be addressed.

Found that although the proposed project could have a significant effect on the environment, because all potentially significant effects (a) have been analyzed adequately in an earlier EIR or NEGATIVE DECLARATION pursuant to applicable standards, and (b) have been avoided or mitigated pursuant to that earlier EIR or NEGATIVE DECLARATION, including revisions or mitigation measures that are imposed upon the proposed project, nothing further is required.

CALIFORNIA DEPARTMENT OF FISH AND WILDLIFE DE MINIMIS IMPACT FINDING: Yes No

<u>EEC VOTES</u>	<u>YES</u>	<u>NO</u>	<u>ABSENT</u>
PUBLIC WORKS	<input checked="" type="checkbox"/>	<input type="checkbox"/>	<input type="checkbox"/>
ENVIRONMENTAL HEALTH SVCS	<input checked="" type="checkbox"/>	<input type="checkbox"/>	<input type="checkbox"/>
OFFICE EMERGENCY SERVICES	<input type="checkbox"/>	<input type="checkbox"/>	<input type="checkbox"/>
APCD	<input checked="" type="checkbox"/>	<input type="checkbox"/>	<input type="checkbox"/>
AG	<input checked="" type="checkbox"/>	<input type="checkbox"/>	<input type="checkbox"/>
SHERIFF DEPARTMENT	<input type="checkbox"/>	<input type="checkbox"/>	<input type="checkbox"/>
ICPDS	<input type="checkbox"/>	<input type="checkbox"/>	<input type="checkbox"/>



 Jim Minnick, Director of Planning/EEC Chairman

11-18-2021

 Date:

PROJECT SUMMARY

- A. Project Location:** 1702 Evan Hewes Highway & 1684 El Centro Ave. Seeley CA 92273, Assessor's Parcel Number (APN) 051-420-101-000 & 051-420-102-000.
- B. Project Summary:** The applicant proposes an equipment rental business for renting, servicing, and maintaining portable restrooms, septic pumping, nonhazardous pumping services, line jetting, rental and setup of temp fencing, barricades, temporary power service. This service uses various sizes of trucks and trailers to deliver the rental equipment and/or to provide the service. Proposed days of operations are from Monday to Saturday, opening from 5:00 a.m. to 6:00 p.m.
- C. Environmental Setting:** The proposed project parcel is generally flat and it is located North of Evan Hewes Highway and South of El Centro avenue, parcel is zoned industrial with an existing building on site and an existing caretaker's dwelling, both vacant. The surrounding parcel uses are residential, industrial and agricultural. The project site is located within the Seeley Urban Area.
- D. Analysis:** Under the Land Use Element of the Imperial County General Plan, the project site is designated as "Urban Area". It is classified as M-1 (Light Industrial) under the Imperial County Land Use Ordinance (Title 9). Proposed project is for a Portable Restroom Facility, which is a permitted use with an approved Conditional Use Permit per Imperial County Land Use Ordinance Title 9 (§ 90515.02 (nnn)). Initial Study 20-0037 will analyze any impacts associated with the proposed uses within this zone.
- E. General Plan Consistency:** The project parcel is located within the County's General Plan designation of "Seeley's Urban Area, Light Industrial", and is zoned M-1 (Light Industrial). The proposed project could be considered consistent with the General Plan and the County Land Use Ordinance Section § 90515.02 as a Conditional Use Permit was submitted for this project.

Exhibit "A" Vicinity Map

PROJECT LOCATION MAP

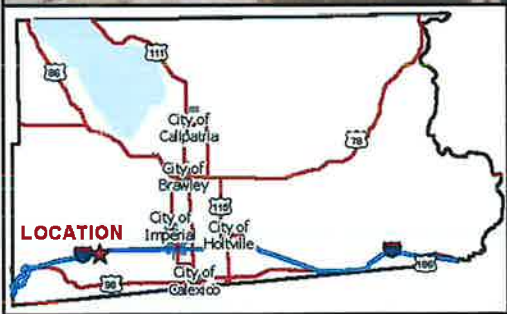
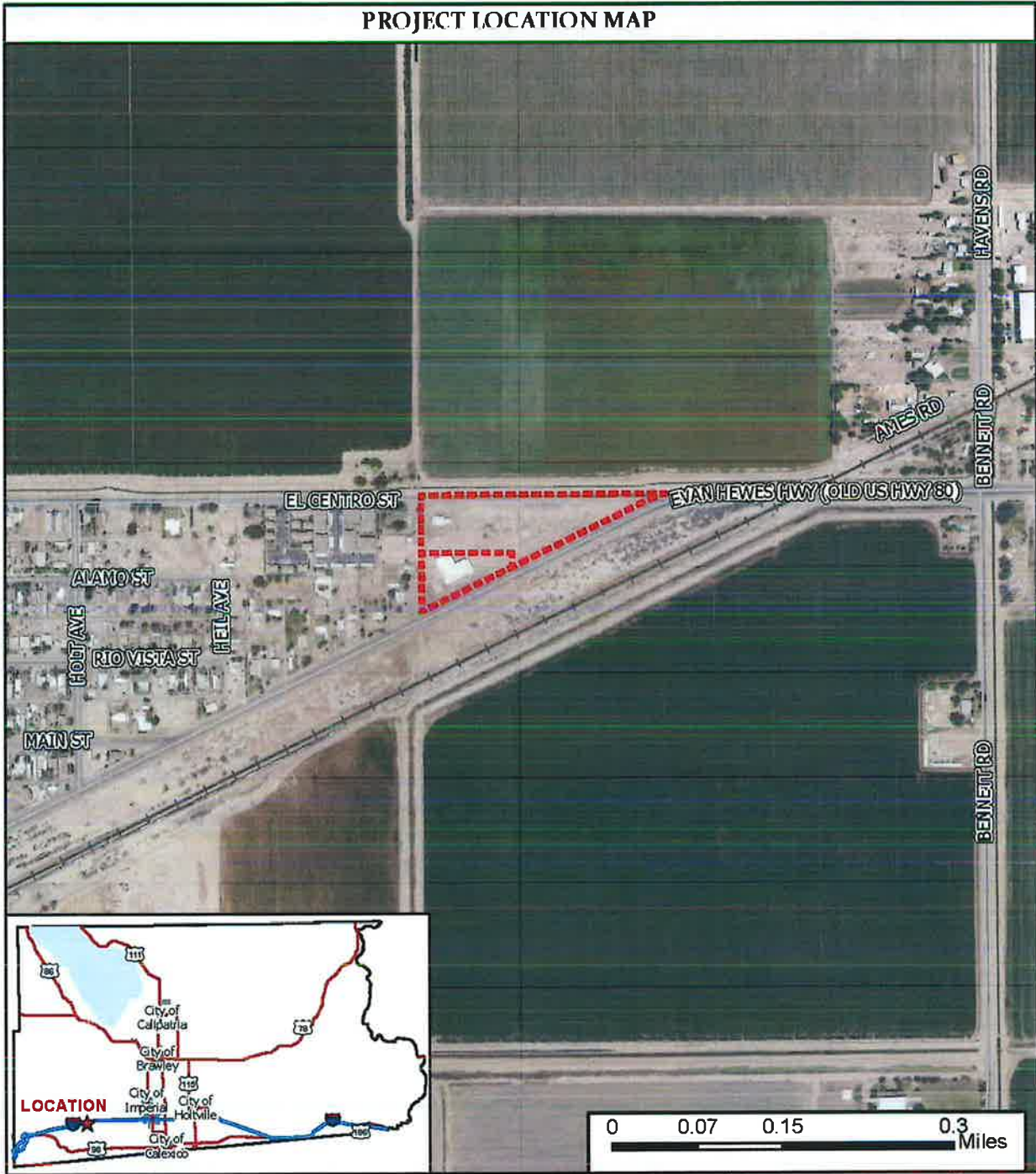

DIAMOND ENVIRONMENTAL SERVICES, LP
CONDITIONAL USE PERMIT #20-0027
INITIAL STUDY #20-0037
APN 051-420-101 & 051-420-102-000

	Parcels
	Project Location



EVALUATION OF ENVIRONMENTAL IMPACTS:

- 1) A brief explanation is required for all answers except "No Impact" answers that are adequately supported by the information sources a lead agency cites in the parentheses following each question. A "No Impact" answer is adequately supported if the referenced information sources show that the impact simply does not apply to projects like the one involved (e.g., the project falls outside a fault rupture zone). A "No Impact" answer should be explained where it is based on project-specific factors as well as general standards (e.g., the project will not expose sensitive receptors to pollutants, based on a project-specific screening analysis).
- 2) All answers must take account of the whole action involved, including off-site as well as on-site, cumulative as well as project-level, indirect as well as direct, and construction as well as operational impacts.
- 3) Once the lead agency has determined that a particular physical impact may occur, then the checklist answers must indicate whether the impact is potentially significant, less than significant with mitigation, or less than significant. "Potentially Significant Impact" is appropriate if there is substantial evidence that an effect may be significant. If there are one or more "Potentially Significant Impact" entries when the determination is made, an EIR is required.
- 4) "Negative Declaration: Less Than Significant With Mitigation Incorporated" applies where the incorporation of mitigation measures has reduced an effect from "Potentially Significant Impact" to a "Less Than Significant Impact." The lead agency must describe the mitigation measures, and briefly explain how they reduce the effect to a less than significant level (mitigation measures from "Earlier Analyses," as described in (5) below, may be cross-referenced).
- 5) Earlier analyses may be used where, pursuant to the tiering, program EIR, or other CEQA process, an effect has been adequately analyzed in an earlier EIR or negative declaration. Section 15063(c)(3)(D). In this case, a brief discussion should identify the following:
 - a) Earlier Analysis Used. Identify and state where they are available for review.
 - b) Impacts Adequately Addressed. Identify which effects from the above checklist were within the scope of and adequately analyzed in an earlier document pursuant to applicable legal standards, and state whether such effects were addressed by mitigation measures based on the earlier analysis.
 - c) Mitigation Measures. For effects that are "Less than Significant with Mitigation Measures Incorporated," describe the mitigation measures which were incorporated or refined from the earlier document and the extent to which they address site-specific conditions for the project.
- 6) Lead agencies are encouraged to incorporate into the checklist references to information sources for potential impacts (e.g., general plans, zoning ordinances). Reference to a previously prepared or outside document should, where appropriate, include a reference to the page or pages where the statement is substantiated.
- 7) Supporting Information Sources: A source list should be attached, and other sources used or individuals contacted should be cited in the discussion.
- 8) This is only a suggested form, and lead agencies are free to use different formats; however, lead agencies should normally address the questions from this checklist that are relevant to a project's environmental effects in whatever format is selected.
- 9) The explanation of each issue should identify:
 - a) the significance criteria or threshold, if any, used to evaluate each question; and
 - b) the mitigation measure identified, if any, to reduce the impact to less than significance

Potentially Significant Impact (PSI)	Potentially Significant Unless Mitigation Incorporated (PSUMI)	Less Than Significant Impact (LTSI)	No Impact (NI)
--------------------------------------	--	-------------------------------------	----------------

I. AESTHETICS

Except as provided in Public Resources Code Section 21099, would the project:

- a) Have a substantial adverse effect on a scenic vista or scenic highway?

a) Four areas within the County have the potential as state-designated scenic highways, however the project site is not located near any scenic vista or scenic highway according to the Imperial County General Plan¹ Circulation and Scenic Highway Element; therefore, no impact is expected.
- b) Substantially damage scenic resources, including, but not limited to trees, rock outcroppings, and historic buildings within a state scenic highway?

b) As previously stated, the proposed project is not located near a Scenic vista or Scenic Highway and would not substantially damage scenic resources. Therefore, no impact is expected.
- c) In non-urbanized areas, substantially degrade the existing visual character or quality of public views of the site and its surrounding? (Public views are those that are experienced from publicly accessible vantage point.) If the project is in an urbanized area, would the project conflict with applicable zoning and other regulations governing scenic quality?

c) The proposed project would not substantially physically degrade the existing visual character since it is located in an urban area, site improvements will be required prior starting operations. Therefore, any impacts are considered to be less than significant.
- d) Create a new source of substantial light or glare which would adversely affect day or nighttime views in the area?

d) The proposed would have on-site lighting, however it will be required to be shielded from adjacent properties and roads. Therefore, impacts are considered less than significant.

II. AGRICULTURE AND FOREST RESOURCES

In determining whether impacts to agricultural resources are significant environmental effects, lead agencies may refer to the California Agricultural Land Evaluation and Site Assessment Model (1997) prepared by the California Department of Conservation as an optional model to use in assessing impacts on agriculture and farmland. In determining whether impacts to forest resources, including timberland, are significant environmental effects, lead agencies may refer to information compiled by the California Department of Forestry and Fire Protection regarding the state's inventory of forest land, including the Forest and Range Assessment Project and the Forest Legacy Assessment project; and forest carbon measurement methodology provided in Forest Protocols adopted by the California Air Resources Board. –Would the project:

- a) Convert Prime Farmland, Unique Farmland, or Farmland of Statewide Importance (Farmland), as shown on the maps prepared pursuant to the Farmland Mapping and Monitoring Program of the California Resources Agency, to non-agricultural use?

a) The proposed project site is listed as "Other Land" per the Imperial County Important Farmland 2016 Map², therefore the proposed project will not convert any type of Prime Farmland, Unique Farmland, or Farmland of Statewide Importance to non-agricultural use; therefore, no impacts are expected.
- b) Conflict with existing zoning for agricultural use, or a Williamson Act Contract?

b) The proposed project is listed as "Non-Enrolled Land", therefore it is not expected to conflict with existing zoning for agricultural use, or a Williamson Act Contract. No impact is expected.

¹ Imperial County General Plan
² County Important Farmland 2016 Map

	Potentially Significant Impact (PSI)	Potentially Significant Unless Mitigation Incorporated (PSUMI)	Less Than Significant Impact (LTSI)	No Impact (NI)
c) Conflict with existing zoning for, or cause rezoning of, forest land (as defined in Public Resources Code section 12220(g)), timberland (as defined by Public Resources Code section 4526), or timberland zoned Timberland Production (as defined by Government Code Section 51104(g))?	<input type="checkbox"/>	<input type="checkbox"/>	<input type="checkbox"/>	<input checked="" type="checkbox"/>
c) The proposed project is consistent with the zoning, and it is not located within a forestland or timberland; therefore, it is not expected to conflict with existing zoning for, or cause rezoning of, forest land (as defined in Public Resources Code section 12220(g)), timberland (as defined by Public Resources Code section 4526), or timberland zoned Timberland Production (as defined by Government Code Section 51104(g)). No impacts are expected.				
d) Result in the loss of forest land or conversion of forest land to non-forest use?	<input type="checkbox"/>	<input type="checkbox"/>	<input type="checkbox"/>	<input checked="" type="checkbox"/>
d) The proposed project is not located in a forest land, therefore, it is not expected to result in the loss of forest land or conversion of forest land to non-forest use. No impacts are expected.				
e) Involve other changes in the existing environment which, due to their location or nature, could result in conversion of Farmland, to non-agricultural use or conversion of forest land to non-forest use?	<input type="checkbox"/>	<input type="checkbox"/>	<input type="checkbox"/>	<input checked="" type="checkbox"/>
e) The proposed project is zoned industrial and the proposed activity is consistent with the industrial use which requires a Conditional Use Permit, therefore it would not involve other changes in the existing environment which, due to their location or nature, could result in conversion of Farmland, to non-agricultural use or conversion of forest land to non-forest use. No impacts are expected.				

III. AIR QUALITY

Where available, the significance criteria established by the applicable air quality management district or air pollution control district may be relied upon to the following determinations. Would the Project:

- a) Conflict with or obstruct implementation of the applicable air quality plan?
- a) Per APCD comment letter³ dated September 14, 2021, this Project likely falls in a Tier 1 Threshold of Significance. However, any changes or modifications to the Project, including nondisclosure or missing information will require additional review by the Air District upon receipt of a formal submission by the Lead Agency.

Per APCD, particulate emissions of fugitive dust (PM10) are a concern. Such emissions have the potential to create adverse health effects as well as nuisance concerns, such as reduced visibility. Section 7.1 of the Handbook discusses a summary of Standard Mitigation Measures for construction equipment and fugitive dust control that are required for Tier 1 projects, regardless of size. These include Regulation VIII, which is a set of rules that work collectively to mitigate emissions of fugitive dust (PM10). Since the lot is over 5 acres, a Construction Dust Control Plan (CDCP) is required, as well as written notification to the Air District no later than 10 days prior to the start of earthmoving (construction) activities. Additionally, for any generator greater than 50 horsepower used on site during construction or operation, the applicant will need to contact the Engineering & Permitting Division of the Air District to discuss permitting requirements. It is expected that compliance with APCD requirements would bring impacts to less than significant levels.

- b) Result in a cumulatively considerable net increase of any criteria pollutant for which the project region is non-attainment under an applicable federal or state ambient air quality standard?
- b) As previously stated, under item a) above this project likely falls in a Tier 1 Threshold of Significant, the project shall comply also with the rules and regulations of APCD including

³ APCD comment letter dated November 4, 2020

Potentially Significant Impact (PSI)	Potentially Significant Unless Mitigation Incorporated (PSUMI)	Less Than Significant Impact (LTSI)	No Impact (NI)
--------------------------------------	--	-------------------------------------	----------------

Regulation VIII, therefore, it is not expected that proposed project would contribute substantially to an existing or projected air quality violation. Less than significant impacts are expected.

- c) Expose sensitive receptors to substantial pollutants concentrations?

c) Pollutants would be generated from truck and vehicles in and out trips, estimated daily vehicle trips projected over the next three years include 26 employees, 26 route trucks, 6 service trucks, 8 vendors or customers and 66 Articulated Dump Truck/hauler (ADT's). However, all access driveways, parking areas and vehicular maneuvering areas will be surfaced with a concrete paving. Additionally, as stated above under item a), per APCD comment letter the project likely falls in a Tier 1 Threshold of Significance, therefore, it is not expected to expose sensitive receptors to substantial pollutants concentrations. Impacts are considered less than significant.

- d) Result in other emissions (such as those leading to odors adversely affecting a substantial number of people)?

d) Portable toilets are pumped empty by a pumper truck before they are back in the facility, this assure that no waste is spilled since it is empty. Back in the facility it is cleaned under roof in the wash bay on the north side of the building and connected to the sanitary sewer system. The wash bay will be under roof, bermed and connected to the sewer. Additionally, a seven (7) foot high masonry wall shall be constructed between the proposed project and the adjacent properties as they are zoned for single family residential use per Imperial County Land Use Ordinance Title 9 (§ 90301.02). Therefore, it is not expected that it would result in other emissions affecting a substantial number of people. Impacts are considered less than significant.

IV. BIOLOGICAL RESOURCES *Would the project:*

- a) Have a substantial adverse effect, either directly or through habitat modifications, on any species identified as a candidate, sensitive, or special status species in local or regional plans, policies or regulations, or by the California Department of Fish and Wildlife or U.S. Fish and Wildlife Service?

a) The proposed project site is located within disturbed land with an existing building and does not appear to have a substantially adverse effect, either directly or through habitat modification, or any species identified as a candidate, sensitive, or special status species in local or regional plan, policies, or regulation, or by the California Department of Fish and Game or U.S. Fish and Wildlife Services. Impacts are considered less than significant.

- b) Have a substantial adverse effect on any riparian habitat or other sensitive natural community identified in local or regional plans, policies, regulations, or by the California Department of Fish and Wildlife or U.S. Fish and Wildlife Service?

b) According to the Imperial County General Plan's Conservation and Open Space Element, the project site is not within a riparian habitat, or an Agency-Designated Habitat per Figure 3 of the Open Space Element, therefore, it does not appear to have a substantial effect in local or regional plan, policies, and regulations regarding sensitive natural communities or by the Departments of Fish and Wildlife. Less than significant impacts are expected.

- c) Have a substantial adverse effect on state or federally protected wetlands (including, but not limited to, marsh, vernal pool, coastal, etc.) through direct removal, filling, hydrological interruption, or other means?

c) The project is not located within a riparian habitat, therefore it is not expected to cause a substantial adverse effect on federal protected wetlands (including but not limited to, marsh, vernal pool, coastal, etc.) through direct removal, filling, hydrological interruption, or other means. Less than significant impacts are anticipated.

	Potentially Significant Impact (PSI)	Potentially Significant Unless Mitigation Incorporated (PSUMI)	Less Than Significant Impact (LTSI)	No Impact (NI)
<p>d) Interfere substantially with the movement of any resident or migratory fish or wildlife species or with established native resident or migratory wildlife corridors, or impede the use of native wildlife nursery sites?</p> <p>d) The proposed project site is located in a disturbed land with an existing building. Additionally, it is not located within a Sensitive Habitat; therefore it is not expected that it would interfere substantially with the movement of any residential or migratory fish or wildlife species or with established resident or migratory wildlife, corridors or impede the use of native wildlife nursery sites. If there would be any impact, it is expected to be less than significant.</p>	<input type="checkbox"/>	<input type="checkbox"/>	<input checked="" type="checkbox"/>	<input type="checkbox"/>
<p>e) Conflict with any local policies or ordinance protecting biological resource, such as a tree preservation policy or ordinance?</p> <p>e) The proposed project is not expected to conflict with any local policy or ordinances protecting biological resources, such as a tree preservation policy or ordinance. Therefore, any impact is considered less than significant.</p>	<input type="checkbox"/>	<input type="checkbox"/>	<input checked="" type="checkbox"/>	<input type="checkbox"/>
<p>f) Conflict with the provisions of an adopted Habitat Conservation Plan, Natural Community Conservation Plan, or other approved local, regional, or state habitat conservation plan?</p> <p>f) The proposed project is not within a designated sensitive area according to the Imperial County General Plan's Conservation and Open Space Element, therefore, it would not conflict with the provisions of an adopted Habitat Conservation Plan, Natural Community Conservation Plan, or other approved local, regional, or state habitat conservation plan. Impacts are expected to be less than significant.</p>	<input type="checkbox"/>	<input type="checkbox"/>	<input checked="" type="checkbox"/>	<input type="checkbox"/>

V. **CULTURAL RESOURCES** *Would the project:*

- | | | | | |
|---|--------------------------|--------------------------|-------------------------------------|-------------------------------------|
| <p>a) Cause a substantial adverse change in the significance of a historical resource pursuant to §15064.5?</p> <p>a) According to the Imperial County General Plan's Conservation and Open Space Element, Figure 5 "Areas of Heightened Historic Period Sensitivity", the project site seems to be located within the 1000m buffer around Named Streams and Waterbodies, however, the project site is disturbed with previous industrial uses. Additionally, per Figure 6 "Known Areas of Native American Cultural Sensitivity" does not locate the project within a designated area of possible impact. The project also received on September 9, 2021 an email from the Quechan Historic Preservation Officer stating that they had no comments on this project. Therefore, impacts are expected to be less than significant.</p> | <input type="checkbox"/> | <input type="checkbox"/> | <input checked="" type="checkbox"/> | <input type="checkbox"/> |
| <p>b) Cause a substantial adverse change in the significance of an archaeological resource pursuant to §15064.5?</p> <p>b) The proposed project is located on disturbed land with previous industrial uses and it is not likely to cause a substantial change to an archeological resource. Less than significant impacts are expected.</p> | <input type="checkbox"/> | <input type="checkbox"/> | <input checked="" type="checkbox"/> | <input type="checkbox"/> |
| <p>c) Disturb any human remains, including those interred outside of dedicated cemeteries?</p> <p>c) As mentioned under Item b) above, the proposed project site is located on disturbed land with a previous industrial use and no cemeteries are located adjacent to the project site; therefore, it is not expected to result in the disturbance of any human remains, including those interred outside of dedicated cemeteries. No impacts are expected.</p> | <input type="checkbox"/> | <input type="checkbox"/> | <input type="checkbox"/> | <input checked="" type="checkbox"/> |

Potentially Significant Impact (PSI)	Potentially Significant Unless Mitigation Incorporated (PSUMI)	Less Than Significant Impact (LTSI)	No Impact (NI)
--------------------------------------	--	-------------------------------------	----------------

VI. **ENERGY** *Would the project:*

- | | | | | |
|---|--------------------------|--------------------------|-------------------------------------|-------------------------------------|
| a) Result in potentially significant environmental impact due to wasteful, inefficient, or unnecessary consumption of energy resources, during project construction or operation?
a) The proposed project is not expected to result in potentially significant environmental impact due to wasteful, inefficient, or unnecessary consumption of energy resources, during project construction improvements or operation. Per Imperial County Irrigation District comment letter dated September 30, 2021, IID is currently providing electrical service to the existing metal building and a mobile home on the project site. If a change in the type of electrical service is being contemplated, the applicant should be advised to contact Ignacio Romo, IID Service Planner, at (760) 482-3426. However per applicant, no change to the existing electrical service is proposed. No impacts are expected. | <input type="checkbox"/> | <input type="checkbox"/> | <input type="checkbox"/> | <input checked="" type="checkbox"/> |
| b) Conflict with or obstruct a state or local plan for renewable energy or energy efficiency?
b) The proposed project is not expected to conflict with or obstruct a state or local plan for renewable energy or energy efficiency. Any impact is expected to be less than significant. | <input type="checkbox"/> | <input type="checkbox"/> | <input checked="" type="checkbox"/> | <input type="checkbox"/> |

VII. **GEOLOGY AND SOILS** *Would the project:*

- | | | | | |
|--|--------------------------|--------------------------|-------------------------------------|--------------------------|
| a) Directly or indirectly cause potential substantial adverse effects, including risk of loss, injury, or death involving:
a) The proposed proposes site improvements including paved access driveways, parking areas and vehicular maneuvering areas, shade structures and solar panels for on-site consumption. A 7 feet wall on the western property line would be require as a condition of approval as the site is adjacent to a residential zoned area. Site improvements would require an administrative review through a Building Permit, Imperial County is classified as Seismic Zone by the California Building Code (CBC), which requires that any structures constructed would be built to incorporate the most stringent earthquake resistant measures, therefore, it is not expected that the proposed project would directly or indirectly cause potential substantial adverse effects, including risk of loss, injury, or death. Compliance with the Building Code would bring impacts to less than significant levels. | <input type="checkbox"/> | <input type="checkbox"/> | <input checked="" type="checkbox"/> | <input type="checkbox"/> |
| 1) Rupture of a known earthquake fault, as delineated on the most recent Alquist-Priolo Earthquake Fault Zoning Map issued by the State Geologist for the area or based on other substantial evidence of a known fault? Refer to Division of Mines and Geology Special Publication 42?
1) The most recent Alquist-Priolo Earthquake Fault Zoning Maps ⁴ does not identify the site within any Earthquake Fault Zones as created by the Alquist-Priolo Earthquake Fault Zoning Act; the El Centro Seismic Zone is located approximately 4.3 miles East of the proposed project. Therefore, impacts are expected to be less than significant. | <input type="checkbox"/> | <input type="checkbox"/> | <input checked="" type="checkbox"/> | <input type="checkbox"/> |
| 2) Strong Seismic ground shaking?
2) The Imperial Valley is located in an active seismic area and seismic ground shaking is expected in similitude to the adjacent parcels. As previously mentioned, future development and site improvements within the parcels will be subject to compliance with the California Building Code and will go thru an administrative permit review; therefore, impacts are expected to be less than significant. | <input type="checkbox"/> | <input type="checkbox"/> | <input checked="" type="checkbox"/> | <input type="checkbox"/> |
| 3) Seismic-related ground failure, including liquefaction and seiche/tsunami?
3) The project site is not located in a Tsunami inundation area according to the California | <input type="checkbox"/> | <input type="checkbox"/> | <input checked="" type="checkbox"/> | <input type="checkbox"/> |

⁴ Alquist-Priolo Earthquake Fault Zoning Maps- <https://maps.conservation.ca.gov/cgs/EQZApp/app/>

Potentially Significant Impact (PSI)	Potentially Significant Unless Mitigation Incorporated (PSUMI)	Less Than Significant Impact (LTSI)	No Impact (NI)
--------------------------------------	--	-------------------------------------	----------------

Official Tsunami Inundation Maps⁵. Impacts are expected to be less than significant.

- | | | | | |
|--|--------------------------|--------------------------|-------------------------------------|-------------------------------------|
| 4) Landslides?
4) The proposed project is not located within a Landslide Activity area according to the Imperial County Seismic and Public Safety Element, Figure 2 (Landslide Activity). The topography within the project site appears to be generally flat, and therefore will not be directly or indirectly affected by a landslide. No impacts are expected. | <input type="checkbox"/> | <input type="checkbox"/> | <input type="checkbox"/> | <input checked="" type="checkbox"/> |
| b) Result in substantial soil erosion or the loss of topsoil?
b) The proposed project is not located within an area of substantial soil erosion according to Imperial County Seismic and Public Safety Element, Figure 3 (Erosion Activity). Additionally, per Imperial County Public Works letter October 6, 2021, the applicant shall furnish a Drainage and Grading Plan/Study to provide for property grading and drainage control, which shall also include prevention of sedimentation of damage to off-site properties. The Study/Plan shall be submitted to the Department of Public Works for review and approval. The applicant shall implement the approved plan. Employment of the appropriate Best Management Practices (BMP's) shall be included. (Per Imperial County Code of Ordinances, Chapter 12.10.020 B). With such compliance, any impact is expected to be less than significant. | <input type="checkbox"/> | <input type="checkbox"/> | <input checked="" type="checkbox"/> | <input type="checkbox"/> |
| c) Be located on a geologic unit or soil that is unstable or that would become unstable as a result of the project, and potentially result in on- or off-site landslides, lateral spreading, subsidence, liquefaction or collapse?
c) The proposed project site is not located on a geological unit that would become unstable or collapse as a result of the proposed project; compliance with California Building Code (CBC) for any future construction would make any impact less than significant. | <input type="checkbox"/> | <input type="checkbox"/> | <input checked="" type="checkbox"/> | <input type="checkbox"/> |
| d) Be located on expansive soil, as defined in the latest Uniform Building Code, creating substantial direct or indirect risk to life or property?
d) The proposed project does not seem to create substantial direct or indirect risk to life or property related to expansive soils, any new construction or improvement would be subject to an administrative permit review. Therefore, impacts are expected to be less than significant. | <input type="checkbox"/> | <input type="checkbox"/> | <input checked="" type="checkbox"/> | <input type="checkbox"/> |
| e) Have soils incapable of adequately supporting the use of septic tanks or alternative waste water disposal systems where sewers are not available for the disposal of waste water?
e) The project site sewer is connected to the Seeley Water District, therefore, no impacts are expected on soils incapable of adequately supporting the use of septic tanks. No impacts are expected. | <input type="checkbox"/> | <input type="checkbox"/> | <input type="checkbox"/> | <input checked="" type="checkbox"/> |
| f) Directly or indirectly destroy a unique paleontological resource or site or unique geologic feature?
f) The project site has an existing industrial building and the proposed project does not seem to directly or indirectly destroy a unique paleontological resource or site or unique geologic feature as there are no known unique paleontological resource or unique geologic feature on site. Less than significant impacts are expected. | <input type="checkbox"/> | <input type="checkbox"/> | <input checked="" type="checkbox"/> | <input type="checkbox"/> |

VIII. **GREENHOUSE GAS EMISSION** *Would the project:*

- | | | | | |
|---|--------------------------|--------------------------|-------------------------------------|--------------------------|
| a) Generate greenhouse gas emissions, either directly or indirectly, that may have a significant impact on the environment? | <input type="checkbox"/> | <input type="checkbox"/> | <input checked="" type="checkbox"/> | <input type="checkbox"/> |
|---|--------------------------|--------------------------|-------------------------------------|--------------------------|

⁵ California Official Tsunami Inundation Maps- <https://www.conservation.ca.gov/cgs/tsunami/maps>

Potentially Significant Impact (PSI)	Potentially Significant Unless Mitigation Incorporated (PSUMI)	Less Than Significant Impact (LTSI)	No Impact (NI)
--------------------------------------	--	-------------------------------------	----------------

a) The approval of the proposed project anticipates generation of greenhouse emissions as a result of the vehicular traffic, however it, is not expected to generate greenhouse gas emissions which would either directly or indirectly may have a significant impact on the environment. Per Imperial County Air Pollution Control District letter dated September 14, 2021, the project likely falls under Tier 1 projects and must adhere Air District Rules and Regulations for Tier 1 projects, including but not limited to Standard Mitigation Measures for construction equipment and fugitive dust control. Such compliance is expected to bring any impacts to less than significant levels.

b) Conflict with an applicable plan or policy or regulation adopted for the purpose of reducing the emissions of greenhouse gases?

b) Per APCD comment letter dated September 14, 2021, the proposed project would be subject to a Construction Dust Control Plan and standard mitigations required for Tier 1 projects, it is expected that such compliance would not conflict with an applicable plan or policy or regulation adopted for the purpose of reducing the emissions of greenhouse gases. Impacts are considered less than significant.

IX. **HAZARDS AND HAZARDOUS MATERIALS** *Would the project:*

a) Create a significant hazard to the public or the environment through the routine transport, use, or disposal of hazardous materials?

a) Onsite general cleaning and servicing of the trucks and equipment will be performed under roof inside the building. The location will have a SDS (Safety Data Sheets) binder onsite. Items to be used includes lubricants, antifreeze/coolant, oil new and used (World Oil is used for the existing 7 facilities to remove used oil and lubricant), chlorine bleach, toilet cleaner, graffiti remover, toilet tank blue chemical/deodorizer, sanitizer, quat for door handles and fixtures, hand sanitizer, hand soap, truck wash to be used in the proposed wash bay, household cleaner, additional information is included within attachment of CUP application. All of the waste collected will be disposed of at Seeley County Water District's facility unless closed, it would go to Holtville.

Additionally per Environmental Health Department comment email dated September 22, 2021, the applicant shall abide by the following:

- The applicant will need to continue to dispose the collected sewage at the two designated facilities.
- The applicant will need to continue to have all of their operating vehicles inspected and permitted by our division on a yearly basis.
- If the applicant intend to have Aboveground Petroleum Storage Tanks, the applicant will need to apply or notify Department of Substance Toxic Control (DTSC/CUPA) and be subject to inspection by our division for APSA.

Applicant will also be required to comply with Imperial County Fire Department requirements per comment letter dated October 1, 2021:

- If a public water source for firefighting is not within 300 feet of the property lines an approved water supply for firefighting either by public water source or meeting Imperial County Fire Department Rural Water Requirements for Firefighting will be required.
- Gates and fire department access will be in accordance with the current adapted fire code and the facility will maintain a Knox Box for access on site.
- Compliance with all required sections of the fire code.

Per applicant, the proposed project does not anticipate aboveground or underground petroleum storage tanks and onsite general cleaning and servicing of the trucks and equipment will be performed under roof inside the building. It is expected that compliance with Environmental Health

Potentially Significant Impact (PSI)	Potentially Significant Unless Mitigation Incorporated (PSUMI)	Less Than Significant Impact (LTSI)	No Impact (NI)
--------------------------------------	--	-------------------------------------	----------------

Department and Imperial County Fire Department would bring impacts to less than significant levels.

- b) Create a significant hazard to the public or the environment through reasonable foreseeable upset and accident conditions involving the release of hazardous materials into the environment?

b) The proposed project is not expected to create a significant hazard to the public or the environment through reasonable foreseeable upset and accident conditions involving the release of hazardous materials into the environment provided it adheres to Environmental Health Department and Fire Department requirements per item a), above. Therefore, impacts are considered to be less than significant.

- c) Emit hazardous emissions or handle hazardous or acutely hazardous materials, substances, or waste within one-quarter mile of an existing or proposed school?

c) The proposed project is not located within ¼ mile of a school, thus, the project would not represent a risk to school facilities; therefore, less than significant impacts are expected.

- d) Be located on a site, which is included on a list of hazardous materials sites compiled pursuant to Government Code Section 65962.5 and, as a result, would it create a significant hazard to the public or the environment?

d) The proposed project site is not located on a site included on a list of hazardous material sites⁶; therefore, any impact would be less than significant.

- e) For a project located within an airport land use plan or, where such a plan has not been adopted, within two miles of a public airport or public use airport, would the project result in a safety hazard or excessive noise for people residing or working in the project area?

e) The proposed project site is located within an airport land use plan "Zone C" area per figure 3G "Compatibility Map of Naval Air Facility El Centro" per Imperial County Land Use Compatibility Plan (ALUC)⁷, the proposed use seems to be compatible with ALUC; additionally the office and maintenance uses are proposed inside the existing building while vehicle and material storage is proposed outdoors. Noise impact area is labeled within the 60 CNEL counter line per ALUC Figure 4AA. Therefore, it is not expected that it would result in a safety hazard or excessive noise for people residing or working in the project area. Impacts are expected to be less than significant.

- f) Impair implementation of or physically interfere with an adopted emergency response plan or emergency evacuation plan?

f) The proposed project would not interfere with an adopted emergency response plan or emergency evacuation plan; therefore, less than significant impacts are expected.

- g) Expose people or structures, either directly or indirectly, to a significant risk of loss, injury or death involving wildland fires?

g) The proposed project site is located within an unincorporated Local Responsibility Area classified as LRA "Unzoned" per Cal Fire Draft Fire Hazard Severity Zones in LRA for Imperial County. Therefore, it is not expected that it would expose people or structures, either directly or indirectly, to a significant risk of loss, injury or death involving wildland fires. Impacts are considered less than significant.

⁶ EnviroStor Database <http://www.envirostor.dtsc.ca.gov/public/>

⁷ ALUC - <https://www.icpds.com/assets/hearings/airport-land-use-commission/aluc-compatibility-plan-1996-part-1.pdf>

Potentially Significant Impact (PSI)	Potentially Significant Unless Mitigation Incorporated (PSUMI)	Less Than Significant Impact (LTSI)	No Impact (NI)
--------------------------------------	--	-------------------------------------	----------------

X. **HYDROLOGY AND WATER QUALITY** *Would the project:*

- | | | | | |
|--|--------------------------|--------------------------|-------------------------------------|--------------------------|
| a) Violate any water quality standards or waste discharge requirements or otherwise substantially degrade surface or ground water quality? | <input type="checkbox"/> | <input type="checkbox"/> | <input checked="" type="checkbox"/> | <input type="checkbox"/> |
| b) Substantially decrease groundwater supplies or interfere substantially with groundwater recharge such that the project may impede sustainable groundwater management of the basin? | <input type="checkbox"/> | <input type="checkbox"/> | <input checked="" type="checkbox"/> | <input type="checkbox"/> |
| c) Substantially alter the existing drainage pattern of the site or area, including through the alteration of the course of a stream or river or through the addition of impervious surfaces, in a manner which would: | <input type="checkbox"/> | <input type="checkbox"/> | <input checked="" type="checkbox"/> | <input type="checkbox"/> |

b) The proposed project site will continue to receive water and sewer services from the Seeley Water District. The septic hauler trucks will dispose sewage at the designated two facilities, the Holtville Wastewater Treatment Plant or the Seeley County Water District. Therefore, it is not expected that it would violate any water quality standards or waste discharge requirements or otherwise substantially degrade surface or ground water quality. Impacts are considered less than significant.

b) The proposed project does not anticipate the use of ground water, it will continue to use water from Seeley Water District, and therefore, it is not expected to substantially decrease groundwater supplies or interfere substantially with groundwater recharge such that the project may impede sustainable groundwater management of the basin. Any impacts are expected to be less than significant.

c) The proposed project site will require site improvements subject to an administrative permit, it includes the pavement of all access driveways, parking areas, vehicular maneuvering areas and a retention basin that will be subject to a grading permit to be reviewed by Imperial County Public Works per comment letter dated October 6, 2021:

- The applicant shall furnish a Drainage and Grading Plan/Study to provide for property grading and drainage control, which shall also include prevention of sedimentation of damage to off-site properties. The Study/Plan shall be submitted to the Department of Public Works for review and approval. The applicant shall implement the approved plan. Employment of the appropriate Best Management Practices (BMP's) shall be included. (Per Imperial County Code of Ordinances, Chapter 12.10.020 B).

As the above comment will be a Condition of Approval to be implemented, it is not expected that the proposed project would substantially alter the existing drainage pattern of the site or area in a manner that it would result in flooding related issues. Impacts are considered less than significant.

- | | | | | |
|---|--------------------------|--------------------------|-------------------------------------|--------------------------|
| (i) result in substantial erosion or siltation on- or off-site; | <input type="checkbox"/> | <input type="checkbox"/> | <input checked="" type="checkbox"/> | <input type="checkbox"/> |
| (ii) substantially increase the rate or amount of surface runoff in a manner which would result in flooding on- or offsite; | <input type="checkbox"/> | <input type="checkbox"/> | <input checked="" type="checkbox"/> | <input type="checkbox"/> |
- (ii) As stated above under item c), the project will require to furnish a Drainage and Grading Plan/Study to provide for property grading and drainage control, which would need to be reviewed by Imperial County Public Works Department, compliance with Public Works requirements would bring any flooding impacts to less than significant levels.

	Potentially Significant Impact (PSI)	Potentially Significant Unless Mitigation Incorporated (PSUMI)	Less Than Significant Impact (LTSI)	No Impact (NI)
(iii) create or contribute runoff water which would exceed the capacity of existing or planned stormwater drainage systems or provide substantial additional sources of polluted runoff; or;	<input type="checkbox"/>	<input type="checkbox"/>	<input checked="" type="checkbox"/>	<input type="checkbox"/>
(iii) The proposed project is not expected to create or contribute runoff water which would exceed the capacity of existing or planned storm water drainage systems or provide substantial additional sources of polluted runoff as the project would a Drainage and Grading Plan/Study to be reviewed and approved by Imperial County Public Works as stated above under item c). Compliance with Public Works requirements would bring impacts to less than significant levels.				
(iv) impede or redirect flood flows?	<input type="checkbox"/>	<input type="checkbox"/>	<input type="checkbox"/>	<input checked="" type="checkbox"/>
(iv) The project site is located within Zone X per Federal Emergency Management Agency's (FEMA)⁸ Flood Map #060065 0800B (FIRM effective September 28, 2008). Therefore, no impact is anticipated.				
d) In flood hazard, tsunami, or seiche zones, risk release of pollutants due to project inundation?	<input type="checkbox"/>	<input type="checkbox"/>	<input type="checkbox"/>	<input checked="" type="checkbox"/>
d) The proposed project topography is generally flat and it is not within a flood hazard, tsunami or seiche zone, therefore, no impacts are expected.				
e) Conflict with or obstruct implementation of a water quality control plan or sustainable groundwater management plan?	<input type="checkbox"/>	<input type="checkbox"/>	<input checked="" type="checkbox"/>	<input type="checkbox"/>
e) The proposed project will continue to use their existing water and sewer system, therefore, it is not expected to conflict with or obstruct implementation of a water quality control plan or sustainable groundwater management plan. Any impact is considered less than significant.				

XI. **LAND USE AND PLANNING** *Would the project:*

- | | | | | |
|--|--------------------------|--------------------------|--------------------------|-------------------------------------|
| a) Physically divide an established community? | <input type="checkbox"/> | <input type="checkbox"/> | <input type="checkbox"/> | <input checked="" type="checkbox"/> |
| a) The proposed project is not expected to physically divide an established community as the project is on an existing parcel with existing building structures, the industrial use is proposed to remain. No impacts are expected. | | | | |
| b) Cause a significant environmental impact due to a conflict with any land use plan, policy, or regulation adopted for the purpose of avoiding or mitigating an environmental effect? | <input type="checkbox"/> | <input type="checkbox"/> | <input type="checkbox"/> | <input checked="" type="checkbox"/> |
| b) The proposed project could be considered consistent with the Imperial County General Plan since no change is being proposed to the existing land use designation. No impacts are expected. | | | | |

XII. **MINERAL RESOURCES** *Would the project:*

- | | | | | |
|--|--------------------------|--------------------------|--------------------------|-------------------------------------|
| a) Result in the loss of availability of a known mineral resource that would be of value to the region and the residents of the state? | <input type="checkbox"/> | <input type="checkbox"/> | <input type="checkbox"/> | <input checked="" type="checkbox"/> |
| a) The proposed project does not include the removal of mineral resources and it is not located within the boundaries of an active mine per Imperial County General Plan's Conservation and Open Space Element, Figure 8 "Existing Mineral Resources". No impacts are expected. | | | | |
| b) Result in the loss of availability of a locally-important mineral resource recovery site delineated on a local general plan, | <input type="checkbox"/> | <input type="checkbox"/> | <input type="checkbox"/> | <input checked="" type="checkbox"/> |

⁸ FEMA- <https://www.fema.gov/flood-maps/national-flood-hazard-layer>

Potentially Significant Impact (PSI)	Potentially Significant Unless Mitigation Incorporated (PSUMI)	Less Than Significant Impact (LTSI)	No Impact (NI)
--------------------------------------	--	-------------------------------------	----------------

specific plan or other land use plan?

b) The proposed project will not result in the loss of availability of a locally-important mineral resource recovery site delineated on a local general plan, specific plan or other land use plan. No impacts are expected.

XIII. NOISE Would the project result in:

- a) Generation of a substantial temporary or permanent increase in ambient noise levels in the vicinity of the project in excess of standards established in the local general plan or noise ordinance, or applicable standards of other agencies?

a) The proposed project parcels are located adjacent to the Evan Hewes Highway and it is classified as a Noise Impact Zone, which is an area that is likely to be exposed to significant noise per Imperial County General Plan Noise Element, table 6. Additionally, the parcel is zoned industrial which has a noise compatibility criteria of 50-65 dB for light industrial land use per Noise Element table 7.

The proposed project would generate temporary noise during construction of site improvements and permanent project related noise once it starts operations, however it will subject to the Imperial County General Plan's Noise Element which states that during construction, equipment operation shall be limited to the hours of 7 a.m. to 7 p.m., Monday through Friday, and 9 a.m. to 5 p.m. Saturday, and, construction noise, from a single piece of equipment or a combination of equipment, shall not exceed 75 dB Leq, when averaged over an eight (8) hour period. It is expected that compliance with the Noise Element would bring any impact to less than significant levels.

- b) Generation of excessive groundborne vibration or groundborne noise levels?

b) Temporary groundborne vibration or groundborne noise levels are expected during construction of site improvements, however they will be subject to Imperial County General Plan's Noise Element and it is not expected to be excessive, such compliance would bring any impacts to less than significant levels.

- c) For a project located within the vicinity of a private airstrip or an airport land use plan or where such a plan has not been adopted, within two miles of a public airport or public use airport, would the project expose people residing or working in the project area to excessive noise levels?

c) As previously mentioned under Section IX (e), the proposed project site is located within an airport land use plan Zone C area per figure 3G "Compatibility Map of Naval Air Facility El Centro" per Imperial County Land Use Compatibility Plan (ALUC), the proposed use seems to be compatible with ALUC, additionally the office and maintenance uses are proposed inside the existing building while vehicle and material storage is proposed outdoors; therefore, it is not expected that it would result in an excessive noise for people residing or working in the project area. Impacts are expected to be less than significant.

XIV. POPULATION AND HOUSING Would the project:

- a) Induce substantial unplanned population growth in an area, either directly (for example, by proposing new homes and business) or indirectly (for example, through extension of roads or other infrastructure)?

a) The proposed project estimates 26 employees in a projected growth over the next three years, therefore, it is not expected that it would induce substantial unplanned population growth in the area either directly or indirectly. Impacts are considered less than significant.

- b) Displace substantial numbers of existing people or housing, necessitating the construction of replacement housing

Potentially Significant Impact (PSI)	Potentially Significant Unless Mitigation Incorporated (PSUMI)	Less Than Significant Impact (LTSI)	No Impact (NI)
--------------------------------------	--	-------------------------------------	----------------

elsewhere?

b) The proposed project will not displace substantial numbers of people necessitating the construction or replacement housing elsewhere as no change in existing zoning is proposed, additionally, it does not anticipate the construction of new buildings. Therefore, no impact is expected.

XV. PUBLIC SERVICES

a) Would the project result in substantial adverse physical impacts associated with the provision of new or physically altered governmental facilities, need for new or physically altered governmental facilities, the construction of which could cause significant environmental impacts, in order to maintain acceptable service ratios, response times or other performance objectives for any of the public services:

a) The proposed project is expected to have 26 workers on site at any one time, the building will be subject to compliance with I.C. Fire Department requirements, the project site would be fenced and secured by a caretaker residing on site; therefore, less than significant impacts are anticipated on fire and police protection. Additionally, the caretakers residence would be the only residential-related use on site, thus; impacts related to schools and parks are also considered less than significant.

1) Fire Protection?

1) The proposed project does not anticipate additional buildings, as stated above, under item IX applicant shall adhere to Imperial County Fire requirements per comment letter dated October 1, 2021 to maintain acceptable service ratios, which includes:

- If a public water source for firefighting is not within 300 feet of the property lines an approved water supply for firefighting either by public water source or meeting Imperial County Fire Department Rural Water Requirements for Firefighting will be required.
- Gates and fire department access will be in accordance with the current adapted fire code and the facility will maintain a Knox Box for access on site.
- Compliance with all required sections of the fire code.

Compliance with ICFD would bring impacts to less than significant levels.

2) Police Protection?

2) The proposed project is not expected to have result in substantial impacts on police protection, a caretaker is proposed as a part of the project; any impacts would be less than significant.

3) Schools?

3) The proposed project anticipates a caretaker residence, therefore, impacts to schools are expected to be less than significant.

4) Parks?

4) The proposed project anticipates a caretaker residence, therefore, impacts to parks are considered less than significant.

5) Other Public Facilities?

5) The proposed project is not expected to create a substantial impact on other public facilities; however, any impacts would be less than significant.

Potentially Significant Impact (PSI)	Potentially Significant Unless Mitigation Incorporated (PSUMI)	Less Than Significant Impact (LTSI)	No Impact (NI)
--------------------------------------	--	-------------------------------------	----------------

XVI. RECREATION

- a) Would the project increase the use of the existing neighborhood and regional parks or other recreational facilities such that substantial physical deterioration of the facility would occur or be accelerated?
- a)** The proposed project may increase the use of existing and regional parks as per applicant the project anticipates a caretaker residence; however it is not expected that the increase to the use of the existing neighborhood and regional parks or other recreational facilities would generate substantial physical deterioration of the recreational facilities. Any impact would be less than significant.
- b) Does the project include recreational facilities or require the construction or expansion of recreational facilities which might have an adverse effect on the environment?
- b)** The proposed project does not include or require the construction or expansion of recreational facilities. Therefore, less than significant impacts are expected.

XVII. TRANSPORTATION *Would the project:*

- a) Conflict with a program plan, ordinance or policy addressing the circulation system, including transit, roadway, bicycle and pedestrian facilities?
- a)** Per Imperial County Public Works comment letter dated October 6, 2021, the following are Conditions of Approval of the project:
- El Centro Street is classified as Local County (Residential) - two (2) lanes, requiring sixty feet (60) of right of way, being thirty (30) feet from existing centerline. It is required that sufficient right of way be provided to meet this road classification. As directed by Imperial County Board of Supervisors per Minute Order #6 dated 11/22/1994 per the Imperial County Circulation Element Plan of the General Plan).
 - Evan Hewes Hwy is classified as Prime Arterial - Six (6) lanes divided, requiring one hundred thirty six feet (136) of right of way, being sixty eight (68) feet from existing centerline. It is required that sufficient right of way be provided to meet this road classification. As directed by Imperial County Board of Supervisors per Minute Order #6 dated 11/22/1994 per the Imperial County Circulation Element Plan of the General Plan).

Compliance with Imperial County Public Works would assure that the proposed project would not conflict with the Imperial County Circulation Element Plan of the General Plan. Impacts are considered less than significant.

- b) Would the project conflict or be inconsistent with the CEQA Guidelines section 15064.3, subdivision (b)?
- b)** The proposed project will not conflict or be inconsistent with the CEQA Guidelines section 15064.3, subdivision (b) since it is not expected to have a significant transportation impact within transit priority areas. Evan Hewes Highway is a County roadway designed to accommodate most of the east/west traffic movement between local cities and communities, proposed uses do not seem to raise above any level of services. Impacts are considered less than significant.
- c) Substantially increases hazards due to a geometric design feature (e.g., sharp curves or dangerous intersections) or incompatible uses (e.g., farm equipment)?
- c)** The proposed project does not appear to substantially increase hazards due to design features or incompatible uses. Per Imperial County Public Works comment letter dated October 6, 2021, the

Potentially Significant Impact (PSI)	Potentially Significant Unless Mitigation Incorporated (PSUMI)	Less Than Significant Impact (LTSI)	No Impact (NI)
--------------------------------------	--	-------------------------------------	----------------

following will be conditions of approval of the project:

- Each parcel created or affected by this project shall abut a maintained road and/or have legal and physical access to a public road before the project documents are recorded.
- The project proposes improvements constructed across property lines. The Applicant shall enter into a "lot tie" agreement, or process a lot line adjustment or lot merger prior to construction of improvements
- An encroachment permit shall be secured from the Department of Public Works for any and all new, altered or unauthorized existing driveway(s) to access the properties through surrounding County roads. (Per Imperial County Code of Ordinances, Chapter 12.10.020 B).
- The applicant for Encroachment Permits in County Roads and Right of Way is responsible for researching, protecting, and preserving survey monuments per the Professional Land Surveyor's Act (8771 (b)). This shall include a copy of the referenced survey map and tie card(s) (if applicable) for all monuments that may be impacted.
- Per Section 12.10.020 - Street Improvement Requirements of Imperial County Ordinance:
 - a) Street improvements shall be required in conjunction with, but not limited to, any construction, grading, or related work, including the construction of structures, buildings, or major additions thereto, on property located adjacent to any county street or on property utilizing any county street for ingress and egress, except that such improvements may be deferred as described in Section 12.10.040 of this chapter for residential property.
 - b) For the purpose of establishing proper standards, specification and directions for design and construction of any road or other land division improvements required to be constructed in the unincorporated territory of Imperial County, the document entitled "Engineering Design Guidelines Manual for the Preparation and checking of Street Improvement, Drainage, and Grading Plans within Imperial County" revision dated September 15, 2008, is hereby adopted and made a part of this division by reference, three copies of which are on file in the office of the clerk of the board of supervisors and for use and examination by the public. Copies of the manual can also be found at the Imperial County Department of Public Works.
- Any activity and/or work within Imperial County right-of-way shall be completed under a permit issued by this Department (encroachment permit) as per Chapter 12.12 - EXCAVATIONS ON OR NEAR A PUBLIC ROAD of the Imperial County Ordinance. Any activity and/or work shall include, but not be limited to, curb, gutter, sidewalk, driveways, asphalt paving between the curb and gutter and edge of existing paved road, street lights, temporary traffic control devices for construction activities, etc.
- El Centro Street and Evan Hewes Highway along the property frontage shall require street improvements per the above listed comments.

Compliance with Public Works requirement would ensure that any impacts hazards due to a geometric design feature would be less than significant.

d) Result in inadequate emergency access?

d) As previously mentioned above under item c), an encroachment permit shall be secured from the Department of Public Works for any and all new, altered or unauthorized existing driveway(s) to access the properties through surrounding County roads, such compliance would lessen any impacts to less than significant levels.

XVIII. TRIBAL CULTURAL RESOURCES

- a) Would the project cause a substantial adverse change in the significance of a tribal cultural resource, defined in Public Resources Code Section 21074 as either a site, feature, place, cultural landscape that is geographically defined in terms of the size and scope of the landscape, sacred place or object with cultural value to a California Native American tribe, and that is:
- | | | | |
|--------------------------|--------------------------|-------------------------------------|--------------------------|
| <input type="checkbox"/> | <input type="checkbox"/> | <input checked="" type="checkbox"/> | <input type="checkbox"/> |
|--------------------------|--------------------------|-------------------------------------|--------------------------|

a) The proposed project has existing structures and there is no substantial evidence that the proposed project would cause a substantial adverse change in the significance of a tribal cultural resource, defined in Public Resources Code Section 21074. Additionally, a notification via email was received from the Quechan Historic Preservation Officer on September 7, 2021 stating that they did not wish to comment on this project at this time; therefore, less than significant impacts are expected.

- (i) Listed or eligible for listing in the California Register of Historical Resources, or in a local register of historical resources as define in Public Resources Code Section 5020.1(k), or
- | | | | |
|--------------------------|--------------------------|-------------------------------------|--------------------------|
| <input type="checkbox"/> | <input type="checkbox"/> | <input checked="" type="checkbox"/> | <input type="checkbox"/> |
|--------------------------|--------------------------|-------------------------------------|--------------------------|

(i) The proposed project is not listed or is not likely that it would be eligible for listing in the California Register of Historical Resources, or in a local register of historical resources as define in Public Resources Code Section 5020.1(k) since as stated above under item a), there is no known evidence of cultural resources on site. Less than significant impacts are expected.

- (ii) A resource determined by the lead agency, in its discretion and supported by substantial evidence, to be significant pursuant to criteria set forth in subdivision (c) of Public Resources Code Section 5024.1. In applying the criteria set forth in subdivision (c) of Public Resource Code Section 5024.1, the lead agency shall consider the significance of the resource to a California Native American Tribe.
- | | | | |
|--------------------------|--------------------------|-------------------------------------|--------------------------|
| <input type="checkbox"/> | <input type="checkbox"/> | <input checked="" type="checkbox"/> | <input type="checkbox"/> |
|--------------------------|--------------------------|-------------------------------------|--------------------------|

(ii) No significant resources as defined in the Public Resources Code Section 5024.1 are expected to be impacted by the proposed project. Therefore, any impact is considered to be less than significant.

XIX. UTILITIES AND SERVICE SYSTEMS *Would the project:*

- a) Require or result in the relocation or construction of new or expanded water, wastewater treatment or stormwater drainage, electric power, natural gas, or telecommunications facilities, the construction of which could cause significant environmental effects?
- | | | | |
|--------------------------|--------------------------|-------------------------------------|--------------------------|
| <input type="checkbox"/> | <input type="checkbox"/> | <input checked="" type="checkbox"/> | <input type="checkbox"/> |
|--------------------------|--------------------------|-------------------------------------|--------------------------|

a) The project site has existing structures that will continue to be connected to the Seeley Water District for water and sewer; additionally, per Imperial County Environmental Health Department comment email dated September 9 & 22, 2021, the applicant will need to dispose the collected sewage at the two designated facilities where sewage can be disposed by septic hauler trucks:

- Holtville Wastewater Treatment Plant, located at 1250 Kamm Road, Holtville, CA.
- Seeley County Water District, located at 1898 Main Street, Seeley, CA

Per IID comment letter dated September 30, 2021, IID is currently providing electrical service to the existing metal building and a mobile home on the project site. If a change in the type of electrical service is being contemplated, the applicant should be advised to contact Ignacio Romo, IID Service

Potentially Significant Impact (PSI)	Potentially Significant Unless Mitigation Incorporated (PSUMI)	Less Than Significant Impact (LTSI)	No Impact (NI)
--------------------------------------	--	-------------------------------------	----------------

Planner, at (760) 482-3426 or e-mail Mr. Romo at igromo@iid.com to initiate the customer service application process. In addition to submitting a formal application (available at the IID website <http://www.iid.com/home/showdocument?id=12923>), the applicant will be required submit a complete set of approved project drawings (hard copy and in AutoCad file format), electrical one-line diagram, operating voltage requirement, electrical panel loads, size & location; construction schedule, and the applicable fees, permits, easements and environmental compliance documentation pertaining to the provision of electrical service to the project. The applicant shall be responsible for all costs and mitigation measures related to providing new electrical service to the project. However, per applicant, no change in the existing type of electrical service is anticipated.

Therefore, it is not expected that the proposed project would result in the relocation or construction of new or expanded water, wastewater treatment or stormwater drainage, electric power, natural gas, or telecommunications facilities. Impacts are expected to be less than significant.

- | | | | | |
|--|--------------------------|--------------------------|-------------------------------------|--------------------------|
| b) Have sufficient water supplies available to serve the project from existing and reasonably foreseeable future development during normal, dry and multiple dry years?
b) As stated above under item a), the project site has existing structures that will continue to be connected to the Seeley Water District for water and sewer, and no new building structures are anticipated; therefore, it is expected that sufficient water supplies are available to serve the project from existing and reasonably foreseeable future development during normal, dry and multiple dry years. Impacts are considered less than significant. | <input type="checkbox"/> | <input type="checkbox"/> | <input checked="" type="checkbox"/> | <input type="checkbox"/> |
| c) Result in a determination by the wastewater treatment provider which serves or may serve the project that it has adequate capacity to serve the project's projected demand in addition to the provider's existing commitments?
c) As stated above under item a) the existing buildings on site will continue to be connected to the Seeley Water District sewer, and the septic hauler trucks will be required to dispose the collected sewage at the two designated facilities located in Holtville and Seeley. Impacts are considered less than significant. | <input type="checkbox"/> | <input type="checkbox"/> | <input checked="" type="checkbox"/> | <input type="checkbox"/> |
| d) Generate solid waste in excess of State or local standards, or in excess of the capacity of local infrastructure, or otherwise impair the attainment of solid waste reduction goals?
d) The proposed project shall obtain solid waste services from the solid waste provider, however it is not expected to generate solid waste in excess of State or local standards, or in excess of the capacity of local infrastructure, or otherwise impair the attainment of solid waste reduction goals. Impacts are expected to be less than significant. | <input type="checkbox"/> | <input type="checkbox"/> | <input checked="" type="checkbox"/> | <input type="checkbox"/> |
| e) Comply with federal, state, and local management and reduction statutes and regulations related to solid waste?
e) The proposed project shall comply with federal, state and local statutes and regulations related to solid waste. Any impacts are considered less than significant. | <input type="checkbox"/> | <input type="checkbox"/> | <input checked="" type="checkbox"/> | <input type="checkbox"/> |

XX. **WILDFIRE**

If located in or near state responsibility areas or lands classified as very high fire hazard severity zones, would the Project:

- | | | | | |
|---|--------------------------|--------------------------|-------------------------------------|--------------------------|
| a) Substantially impair an adopted emergency response plan or emergency evacuation plan?
a) The proposed project site is not located in or near in or near state responsibility areas or lands classified as very high fire hazard severity zones. According to the Cal Fire Draft Fire Hazard Severity Zones Map in LRA for Imperial County the project site is within an unincorporated Local Responsibility Area classified as LRA "Unzoned". Therefore, it is not expected that the project would substantially impair an adopted emergency response plan or emergency evacuation plan. | <input type="checkbox"/> | <input type="checkbox"/> | <input checked="" type="checkbox"/> | <input type="checkbox"/> |
|---|--------------------------|--------------------------|-------------------------------------|--------------------------|

	Potentially Significant Impact (PSI)	Potentially Significant Unless Mitigation Incorporated (PSUMI)	Less Than Significant Impact (LTSI)	No Impact (NI)
Impacts are expected to be less than significant.				
b) Due to slope, prevailing winds, and other factors, exacerbate wildfire risks, and thereby expose project occupants to pollutant concentrations from a wildfire or the uncontrolled spread of a wildfire? b) As previously stated under item a) above, the proposed project is classified as LRA Unzoned and not within a VHFHSZ; therefore, less than significant impacts are expected related due to slope, prevailing winds, and other factors, exacerbate wildfire risks, and thereby expose project occupants to pollutant concentrations from a wildfire or the uncontrolled spread of a wildfire.	<input type="checkbox"/>	<input type="checkbox"/>	<input checked="" type="checkbox"/>	<input type="checkbox"/>
c) Require the installation or maintenance of associated infrastructure (such as roads, fuel breaks, emergency water sources, power lines or other utilities) that may exacerbate fire risk or that may result in temporary or ongoing impacts to the environment? c) The proposed project would not require the installation or maintenance of associated infrastructure (such as roads, fuel breaks, emergency water sources, power lines or other utilities) that may exacerbate fire risk. Any impacts would be less than significant.	<input type="checkbox"/>	<input type="checkbox"/>	<input checked="" type="checkbox"/>	<input type="checkbox"/>
d) Expose people or structures to significant risks, including downslope or downstream flooding or landslides, as a result of runoff, post-fire slope instability, or drainage changes? d) The proposed project site is generally flat and as stated above under item a) above, the proposed project is classified as LRA Unzoned and not within a VHFHSZ; therefore, impacts related to expose people or structures to significant risks, including downslope or downstream flooding or landslides, as a result of runoff, post-fire slope instability, or drainage changes are considered less than significant.	<input type="checkbox"/>	<input type="checkbox"/>	<input checked="" type="checkbox"/>	<input type="checkbox"/>

Note: Authority cited: Sections 21083 and 21083.05, Public Resources Code. Reference: Section 65088.4, Gov. Code; Sections 21080(c), 21080.1, 21080.3, 21083, 21083.05, 21083.3, 21093, 21094, 21095, and 21151, Public Resources Code; Sundstrom v. County of Mendocino, (1988) 202 Cal.App.3d 296; Leonoff v. Monterey Board of Supervisors, (1990) 222 Cal.App.3d 1337; Eureka Citizens for Responsible Govt. v. City of Eureka (2007) 147 Cal.App.4th 357; Protect the Historic Amador Waterways v. Amador Water Agency (2004) 116 Cal.App.4th at 1109; San Franciscans Upholding the Downtown Plan v. City and County of San Francisco (2002) 102 Cal.App.4th 656.

Revised 2009- CEQA
 Revised 2011- ICPDS
 Revised 2016 – ICPDS
 Revised 2017 – ICPDS
 Revised 2019 – ICPDS

Potentially Significant Impact (PSI)	Potentially Significant Unless Mitigation Incorporated (PSUMI)	Less Than Significant Impact (LTSI)	No Impact (NI)
--------------------------------------	--	-------------------------------------	----------------

SECTION 3
III. MANDATORY FINDINGS OF SIGNIFICANCE

The following are Mandatory Findings of Significance in accordance with Section 15065 of the CEQA Guidelines.

- | | | | | |
|--|--------------------------|--------------------------|-------------------------------------|--------------------------|
| <p>a) Does the project have the potential to substantially degrade the quality of the environment, substantially reduce the habitat of a fish or wildlife species, cause a fish or wildlife population to drop below self-sustaining levels, threaten to eliminate a plant or animal community, substantially reduce the number or restrict the range of a rare or endangered plant or animal, eliminate tribal cultural resources or eliminate important examples of the major periods of California history or prehistory?</p> | <input type="checkbox"/> | <input type="checkbox"/> | <input checked="" type="checkbox"/> | <input type="checkbox"/> |
| <p>b) Does the project have impacts that are individually limited, but cumulatively considerable? (“Cumulatively considerable” means that the incremental effects of a project are considerable when viewed in connection with the effects of past projects, the effects of other current projects, and the effects of probable future projects.)</p> | <input type="checkbox"/> | <input type="checkbox"/> | <input checked="" type="checkbox"/> | <input type="checkbox"/> |
| <p>c) Does the project have environmental effects, which will cause substantial adverse effects on human beings, either directly or indirectly?</p> | <input type="checkbox"/> | <input type="checkbox"/> | <input checked="" type="checkbox"/> | <input type="checkbox"/> |

IV. PERSONS AND ORGANIZATIONS CONSULTED

This section identifies those persons who prepared or contributed to preparation of this document. This section is prepared in accordance with Section 15129 of the CEQA Guidelines.

A. COUNTY OF IMPERIAL

- Jim Minnick, Director of Planning & Development Services
- Michael Abraham, AICP, Assistant Director of Planning & Development Services
- Mariela Moran, Project Planner
- Imperial County Air Pollution Control District
- Department of Public Works
- Fire Department
- Ag Commissioner
- Environmental Health Services
- Sheriff's Office

B. OTHER AGENCIES/ORGANIZATIONS

- Imperial Irrigation District
- Quechan Indian Tribe

(Written or oral comments received on the checklist prior to circulation)

V. REFERENCES

1. "County of Imperial General Plan EIR", prepared by Brian F. Mooney & Associates in 1993; and as Amended by County in 1996, 1998, 2001, 2003, 2006 & 2008, 2015, 2016.
2. County Important Farmland 2016 Map
3. APCD comment letter dated November 4, 2020
4. Alquist-Priolo Earthquake Fault Zoning Maps- <https://maps.conservation.ca.gov/cgs/EQZApp/app/>
5. California Official Tsunami Inundation Maps- <https://www.conservation.ca.gov/cgs/tsunami/maps>
6. EnviroStor Database <http://www.envirostor.dtsc.ca.gov/public/>
7. Imperial County Airport Land Use Commission (ALUC) - <https://www.icpds.com/assets/hearings/airport-land-use-commission/aluc-compatibility-plan-1996-part-1.pdf>
8. Federal Emergency Management Agency (FEMA)- <https://www.fema.gov/flood-maps/national-flood-hazard-layer>
9. Cal Fire Draft Fire Hazard Severity Zones Map in LRA for Imperial County

11. FINDINGS

This is to advise that the County of Imperial, acting as the lead agency, has conducted an Initial Study to determine if the project may have a significant effect on the environmental and is proposing this Negative Declaration based upon the following findings:

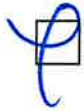

The Initial Study shows that there is no substantial evidence that the project may have a significant effect on the environment and a NEGATIVE DECLARATION will be prepared.



The Initial Study identifies potentially significant effects but:

- (1) Proposals made or agreed to by the applicant before this proposed Mitigated Negative Declaration was released for public review would avoid the effects or mitigate the effects to a point where clearly no significant effects would occur.
- (2) There is no substantial evidence before the agency that the project may have a significant effect on the environment.
- (3) Mitigation measures are required to ensure all potentially significant impacts are reduced to levels of insignificance.

A NEGATIVE DECLARATION will be prepared.

If adopted, the Negative Declaration means that an Environmental Impact Report will not be required. Reasons to support this finding are included in the attached Initial Study. The project file and all related documents are available for review at the County of Imperial, Planning & Development Services Department, 801 Main Street, El Centro, CA 92243 (442) 265-1736.

NOTICE

The public is invited to comment on the proposed Negative Declaration during the review period.

11-18-2021 For [Signature]
Date of Determination Jim Minnick, Director of Planning & Development Services

The Applicant hereby acknowledges and accepts the results of the Environmental Evaluation Committee (EEC) and hereby agrees to implement all Mitigation Measures, if applicable, as outlined in the MMRP.

[Signature] 11/18/2021
Applicant Signature Date

10. NEGATIVE DECLARATION – County of Imperial

The following Negative Declaration is being circulated for public review in accordance with the California Environmental Quality Act Section 21091 and 21092 of the Public Resources Code.

Project Name: Conditional Use Permit #20-0027

Project Applicant: Diamond Environmental Services, LP

Project Location: 1702 Evan Hewes Highway & 1684 El Centro Ave. Seeley CA 92273

Description of Project: The applicant proposes an equipment rental business renting, servicing, and maintaining portable restrooms, septic pumping, nonhazardous pumping services, line jetting, rental and setup of temp fencing, barricades, temporary power service. This service uses various sizes of trucks and trailers to deliver the rental equipment and/or to provide the service. Proposed days of operations are from Monday to Saturday, opening at 5:00 a.m.

SECTION 4

VIII. RESPONSE TO COMMENTS

(ATTACH DOCUMENTS, IF ANY, HERE)

IX. MITIGATION MONITORING & REPORTING PROGRAM (MMRP)

(ATTACH DOCUMENTS, IF ANY, HERE)

S:\AllUsers\APN\051420\101\CUP20-0027\EEC\IS CUP20-0027.docx

ATTACHMENT A
COMMENT LETTERS

ORIGINAL EEC PKG



COUNTY OF
IMPERIAL

DEPARTMENT OF
PUBLIC WORKS

155 S. 11th Street
El Centro, CA
92243

Tel: (442) 265-1818
Fax: (442) 265-1858

Follow Us:



[www.facebook.com/
ImperialCountyDPW/](http://www.facebook.com/ImperialCountyDPW/)



[https://twitter.com/
CountyDpw/](https://twitter.com/CountyDpw/)



Public Works works for the Public

October 6, 2021

Mr. Jim Minnick, Director
Planning & Development Services Department
801 Main Street
El Centro, CA 92243

Attention: Mariela Moran, Planner II

SUBJECT: CUP 20-0027; Diamond Environmental Services, LP
Located on 1702 W. Evan Hewes Highway & 1684 El Centro Ave
Seeley, CA APN# 051-420-101-000 & 051-420-102-000

Dear Mr. Minnick:

This letter is in response to your submittal received by this department on September 03, 2021 for the above mentioned project. The applicant Diamond Environmental Services, LP is proposing a an equipment rental business, servicing, and maintaining portable restrooms, septic pumping, nonhazardous pumping services, line jetting, rental and setup of temp fencing barricades, temporary power service. This service uses various sizes of trucks and trailers to deliver the rental equipment and/ or provide the service.

Department staff has reviewed the package information and the following comments shall be Conditions of Approval:

1. El Centro Street is classified as Local County (Residential) - two (2) lanes, requiring sixty feet (60) of right of way, being thirty (30) feet from existing centerline. It is required that sufficient right of way be provided to meet this road classification. **As directed by Imperial County Board of Supervisors per Minute Order #6 dated 11/22/1994 per the Imperial County Circulation Element Plan of the General Plan).**
2. Evan Hewes Hwy is classified as Prime Arterial - Six (6) lanes divided, requiring one hundred thirty six feet (136) of right of way, being sixty eight (68) feet from existing centerline. It is required that sufficient right of way be provided to meet this road classification. **As directed by Imperial County Board of Supervisors per Minute Order #6 dated 11/22/1994 per the Imperial County Circulation Element Plan of the General Plan).**
3. Each parcel created or affected by this project shall abut a maintained road and/or have legal and physical access to a public road before the project documents are recorded.
4. The project proposes improvements constructed across property lines. The Applicant shall enter into a "lot tie" agreement, or process a lot line adjustment or lot merger prior to construction of improvements

An Equal Opportunity / Affirmative Action Employer

C:\Users\Guadalupe Vasquez\AppData\Local\Microsoft\Windows\NetCache\Content.Outlook\CRR10WL0\CUP 20-0027 (draft).doc

ORIGINAL EEC PKG

5. All survey monuments shall be referenced by a person authorized to practice land surveying and a corner record of the references shall be filed with the county Surveyor prior to construction
6. The applicant shall furnish a Drainage and Grading Plan/Study to provide for property grading and drainage control, which shall also include prevention of sedimentation of damage to off-site properties. The Study/Plan shall be submitted to the Department of Public Works for review and approval. The applicant shall implement the approved plan. Employment of the appropriate Best Management Practices (BMP's) shall be included. (Per Imperial County Code of Ordinances, Chapter 12.10.020 B).
7. An encroachment permit shall be secured from the Department of Public Works for any and all new, altered or unauthorized existing driveway(s) to access the properties through surrounding County roads. (Per Imperial County Code of Ordinances, Chapter 12.10.020 B).
8. The applicant for Encroachment Permits in County Roads and Right of Way is responsible for researching, protecting, and preserving survey monuments per the Professional Land Surveyor's Act (8771 (b)). This shall include a copy of the referenced survey map and tie card(s) (if applicable) for all monuments that may be impacted.
9. The applicant for grading plans and/or improvement plans is responsible for researching, protecting, and preserving survey monuments per the Professional Land Surveyor's Act (8771 (b)). This shall include a copy of the referenced survey map and tie card(s) (if applicable) for all monuments that may be impacted by the project whether it be on-site or off-site.
10. Per Section 12.10.020 - Street Improvement Requirements of Imperial County Ordinance:
 - a. Street improvements shall be required in conjunction with, but not limited to, any construction, grading, or related work, including the construction of structures, buildings, or major additions thereto, on property located adjacent to any county street or on property utilizing any county street for ingress and egress, except that such improvements may be deferred as described in [Section 12.10.040](#) of this chapter for residential property.
 - b. For the purpose of establishing proper standards, specification and directions for design and construction of any road, or other land division improvements required to be constructed in the unincorporated territory of Imperial County, the document entitled "Engineering Design Guidelines Manual for the Preparation and checking of Street Improvement, Drainage, and Grading Plans within Imperial County" revision dated September 15, 2008, is hereby adopted and made a part of this division by reference, three copies of which are on file in the office of the clerk of the board of supervisors and for use and examination by the public. Copies of the manual can also be found at the Imperial County Department of Public Works.

11. Per Section 12.10.030 - Building Permits of Imperial County Ordinance:

- a. No building permit for any structure or building or major addition to a building or structure shall be issued until the improvements required by [Section 12.10.010](#) of this chapter have been installed or a deferral agreement has been executed and recorded as provided in [Section 12.10.040](#) of this chapter. In addition, no building permit shall be issued until there has been compliance with [Chapter 12.12](#) of this title and the requirement that an encroachment permit be obtained.

12. Any activity and/or work within Imperial County right-of-way shall be completed under a permit issued by this Department (encroachment permit) as per Chapter 12.12 - EXCAVATIONS ON OR NEAR A PUBLIC ROAD of the Imperial County Ordinance. Any activity and/or work shall include, but not be limited to, curb, gutter, sidewalk, driveways, asphalt paving between the curb and gutter and edge of existing paved road, street lights, temporary traffic control devices for construction activities, etc.

13. El Centro Street and Evan Hewes Highway along the property frontage shall require street improvements per the above listed comments.

INFORMATIVE:

The following items are for informational purposes only. The applicant is responsible to determine if the enclosed items affect the subject project.

- All solid and hazardous waste shall be disposed of in approved solid waste disposal sites in accordance with existing County, State and Federal regulations (**Per Imperial County Code of Ordinances, Chapter 8.72**).
- All on-site traffic area shall be hard surfaced to provide all weather access for fire protection vehicles. The surfacing shall meet the Department of Public Works and Fire/OES Standards as well as those of the Air Pollution Control District (APCD) (**Per Imperial County Code of ordinances, Chapter 12.10.020 A**).
- All permanent structures, including above ground piping abutting public roads shall be located outside the ultimate right of way. Additionally, locations of instruments and appurtenances cannot pose a traffic study hazard.
- Access to the site will require the installation of commercial driveway. The installation of the driveway shall be completed per the Engineering Design Guidelines Manual for the Preparation and checking of Street Improvement, Drainage, and Grading Plans within Imperial County.
- At time of development, if required, by **Section 8762(b) of the Professional Land Surveyors Act**, a record of shall be filed with County Recorder of Imperial County.

- A Transportation Permit may be required from road agency(s) having jurisdiction over the haul route(s) for any hauls of heavy equipment and large vehicles which impose greater than legal loads on riding surfaces, including bridges. **(Per Imperial County Code of Ordinances, Chapter 12.10.020 B).**
- The project may require a National Pollutant Discharge Elimination System (NPDES) permit and Notice of Intent (NOI) from the Regional Water Quality Control Board (RWQCB) prior county approval of onsite grading plan **(40 CFR 122.28).**
- Effective September 15, 2020, the State's Mandatory Organic Waste Recycling Law (AB 1826 or Chapter 727, Statutes of 2014) decreased the threshold requiring all businesses and multi-dwelling facilities of 5 units or more generating two (2) cubic yards or more of solid waste per week to recycle their organic waste including landscape waste, wood waste, and food waste. Information about possible organics waste recycling services can be found at the CalRecycle site at:
<https://www.calrecycle.ca.gov/Recycle/Commercial/Organics/>
- As this project proceeds through the planning and the approval process, additional comments and/or requirements may apply as more information is received.

Should you have any questions, please do not hesitate to contact this office. Thank you for the opportunity to review and comment on this project.

Respectfully,

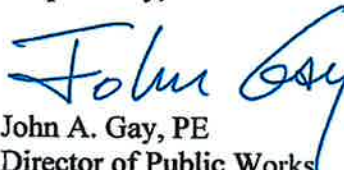

John A. Gay, PE
Director of Public Works

ADMINISTRATION / TRAINING

1078 Dogwood Road
Heber, CA 92249

Administration
Phone: (442) 265-6000
Fax: (760) 482-2427

Training
Phone: (442) 265-6011



OPERATIONS/PREVENTION

2514 La Brucherie Road
Imperial, CA 92251

Operations
Phone: (442) 265-3000
Fax: (760) 355-1482

Prevention
Phone: (442) 265-3020

October 1, 2021

RE: CUP20-0027

Diamond Environmental Services

Imperial County Fire Department would like to thank you for the chance to review and comments on the project located at 1702 W. Evan Hewes Highway, Seeley CA 92273.

Imperial County Fire Department has the following comments and/or requirements:

- If a public water source for firefighting is not within 300 feet of the property lines an approved water supply for firefighting either by public water source or meeting Imperial County Fire Department Rural Water Requirements for Firefighting will be required.
- Gates and fire department access will be in accordance with the current adapted fire code and the facility will maintain a Knox Box for access on site.
- Compliance with all required sections of the fire code.

Imperial County Fire Department reserves the right to comment and request additional requirements pertaining to this project regarding fire and life safety measures, California Building and Fire Code, and National Fire Protection Association standards at a later time as we see necessary

If you have any questions, please contact the Imperial County Fire Prevention Bureau at 442-265-3020 or 442-265-3021.

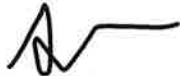
Sincerely
Andrew Loper 
Lieutenant/Fire Prevention Specialist
Imperial County Fire Department
Fire Prevention Bureau

AN EQUAL OPPORTUNITY/AFFIRMATIVE ACTION EMPLOYER

ORIGINAL EEC PKG

AIR POLLUTION CONTROL DISTRICT



September 14, 2021

Mr. Jim Minnick
Planning & Development Services Director
801 Main St.
El Centro, CA 92243

SUBJECT: Condition Use Permit 20-0027—Diamond Environmental Services LP (equipment rental)

Dear Mr. Minnick:

The Imperial County Air Pollution Control District ("Air District") would like to thank you for the opportunity to review Conditional Use Permit (CUP) 20-0027 ("Project") that would allow the operation of an equipment rental business at 1702 Evan Hewes Highway and 1684 El Centro Avenue in Seeley, California, also described as Assessor's Parcel Numbers 051-420-101-000 and 051-420-102-000.

The primary concern of the Air District in reviewing projects is evaluating a full disclosure of all the potential air pollutants and/or toxic air emissions associated with a project, as required by California Environmental Quality Act. The Imperial County (CEQA) Air Quality Handbook (Handbook) provides guidance on assessing the significance of a project's pollutant emissions. For instance, Table 2 found in Section 4.3 of the Handbook provides useful screening criteria for the potential of a project to exceed thresholds identified in Table 1. Based on the above, this Project likely falls in a **Tier 1 Threshold of Significance**. However, any changes or modifications to the Project, including nondisclosure or missing information, will require additional review by the Air District upon receipt of a formal submission by the Lead Agency.

CEQA requires the Lead Agency to identify all environmental effects and describe the methods to mitigate those effects to a level less than significant. In this instance, particulate emissions of fugitive dust (PM₁₀) are a concern. Such emissions have the potential to create adverse health effects as well as nuisance concerns, such as reduced visibility. Section 7.1 of the Handbook

discusses a summary of Standard Mitigation Measures for construction equipment and fugitive dust control that are required for Tier 1 projects, regardless of size. These include **Regulation VIII**, which is a set of rules that work collectively to mitigate emissions of fugitive dust (PM₁₀). Since the lot is over 5 acres, a **Construction Dust Control Plan (CDCP)** is required, as well as **written notification** to the Air District no later than **10 days prior** to the start of earthmoving (construction) activities.

Additionally, for any **generator** greater than 50 horsepower used on site during construction or operation, the applicant will need to contact the Engineering & Permitting Division of the Air District to discuss permitting requirements. Finally, the Air District requests a copy of the Draft CUP prior to recording.

The Air District's rule book can be accessed via the internet at <https://apcd.imperialcounty.org/rules-and-regulations>. Should you have questions, please call our office at (442) 265-1800.

Sincerely,



Curtis Blondell
APC Environmental Coordinator



Reviewed by
Monica Souzier
APC Division Manager



Imperial County Planning & Development Services Planning / Building

Jim Minnick
DIRECTOR

September 3, 2021
REQUEST FOR REVIEW
AND COMMENTS

The attached project and materials are being sent to you for your review and as an early notification that the following project is being requested and being processed by the County's Planning & Development Services Department. Please review the proposed project based on your agency/department area of interest, expertise, and/or jurisdiction.

To: County Agencies	State Agencies/Other	Cities/Other
<input checked="" type="checkbox"/> County Executive Office- Esperanza Collo-Warren	<input checked="" type="checkbox"/> Native American Heritage Commission-Katy Sanchez	<input checked="" type="checkbox"/> Seeley Union School District – Andrea Ellis
<input checked="" type="checkbox"/> Board of Supervisors – Michael Kelley, District #3	<input checked="" type="checkbox"/> Cocopah Indian Tribe – Sherry Cordova	<input checked="" type="checkbox"/> Chemehuevi Reservation – Charles Wood
<input checked="" type="checkbox"/> Public Works – John Gay/Guillermo Mendoza/Carlos Yee	<input checked="" type="checkbox"/> Torres-Martinez Indian Tribe- Thomas Tortez/Joseph Mirelez	<input checked="" type="checkbox"/> Manzanita Band of Kumeyaay Nation – Angela Elliot Santos
<input checked="" type="checkbox"/> APCD – Matt Dessert/Monica Soucier	<input checked="" type="checkbox"/> Imperial Irrigation District – Donald Vargas/Rudy Leal	<input checked="" type="checkbox"/> Kumeyaay Cultural Repatriation Committee
<input checked="" type="checkbox"/> EHS Office – Jeff Lamoura/Jorge Perez/Mario Salinas/Vanessa R Martinez/Alphonso Andrade	<input checked="" type="checkbox"/> Campo Band of Mission Indians – Marcus Cuero	<input checked="" type="checkbox"/> Colorado River Indian Tribe – Dennis Patch
<input checked="" type="checkbox"/> Ag. Commissioner – Sandra Mendivil/Margo Sanchez	<input checked="" type="checkbox"/> Fort Yuma Quechan Indian Tribe – H. Jill McCormick/Jordan Joaquin	<input checked="" type="checkbox"/> Inter-Tribal Cultural Resource Protection Council – Frank Brown
<input checked="" type="checkbox"/> IC Fire/OES Office – Robert Malek/Andrew Loper	<input checked="" type="checkbox"/> Augustine Band of Cahulla Mission Indians- Amanda Vance/ Karen Kupcha	<input checked="" type="checkbox"/> Ewilaapaayp Tribal Office – Will Micklin
<input checked="" type="checkbox"/> IC Sheriff's Office – Robert Benavidez/Thomas Garcia	<input checked="" type="checkbox"/> La Posta Band of Mission Indians – Gwendolyn Parada	<input checked="" type="checkbox"/> Seeley County Water District – Miriam Rosales
<input checked="" type="checkbox"/> Assessor's – Robert Menvielle	<input checked="" type="checkbox"/> Certified Unified Program Agency (CUPA) – Robert Krug	

From: Case Planner: Mariela Moran, Planner II - (442) 265-1736 Ext. 1747 or E-mail at ICPDScommentletters@co.imperial.ca.us

Project ID: Conditional Use Permit #20-0027

Project Location: 1702 Evan Hewes Hwy. & 1684 El Centro Ave., Seeley, CA / APNs: 051-420-101-000 & 051-420-102-000

Project Description: The applicant proposes an equipment rental business renting, servicing, and maintaining portable restrooms, septic pumping, nonhazardous pumping services, line jetting, rental and setup of temp fencing, barricades, temporary power service. This service uses various sizes of trucks and trailers to deliver the rental equipment and/or to provide the service.

Applicant: Diamond Environmental Services, LP

Comments due by: September 17, 2021 at 5:00 p.m.

EEC Meeting: TBD

COMMENTS: (attach a separate sheet if necessary) (If no comments, please state below and mail, fax, or e-mail this sheet to Case Planner)

NO COMMENT

Name: Sandra Mendivil Signature: [Signature] Title: Ag Biologist IV
Date: 9/20/21 Telephone No.: 442-265-500 E-mail: Sandra.mendivil@co.imperial.ca.us

MM/SL/S:\MUsers\APN\051420\101\CUP20-0027 Request for Comments Letter 9-3-21.docx

Mariela Moran

From: Mario Salinas
Sent: Wednesday, September 22, 2021 3:10 PM
To: Mariela Moran; conradp@diamondprovides.com
Cc: Jorge Perez
Subject: RE: Request for Comments CUP20-0027/APN 051-420-101-000/051-420-102-000
Diamond Environmental Services, LP

Hi Mariela,

I just want to update the previous information provided to you for CUP20-0027. The following are the only two facilities sewage can be disposed by septic hauler trucks.

1. Holtville Wastewater Treatment Plant
1250 Kamm Road, Holtville, CA
2. Seeley County Water District
1898 Main Street, Seeley, CA

Please let me know if you have any questions.

Thank you,

Mario Salinas, MBA

Environmental Health Compliance Specialist
Imperial County Public Health Department
Division of Environmental Health
797 Main Street Suite B, El Centro, CA 92243

mariosalinas@co.imperial.ca.us

Phone: (442) 265-1888

Fax: (442) 265-1903

www.icphd.org



The preceding e-mail message (including any attachments) contains information that may be confidential, be protected by the attorney-client or other applicable privileges, or constitute non-public information. It is intended to be conveyed only to the designated recipient(s). If you are not an intended recipient of this message, please notify the sender by replying to this message and then delete it from your system. Use, dissemination, distribution, or reproduction of this message by unintended recipients is not authorized and may be unlawful.

From: Mario Salinas
Sent: September 7, 2021 3:50 PM
To: Jorge Perez <JorgePerez@co.imperial.ca.us>
Subject: FW: Request for Comments CUP20-0027/APN 051-420-101-000/051-420-102-000 Diamond Environmental Services, LP

Mariela Moran

From: Mario Salinas
Sent: Tuesday, September 7, 2021 8:33 AM
To: Shannon Lizarraga
Cc: Mariela Moran; Michael Abraham; Rosa Soto; Carina Gomez; Maria Scoville; Kimberly Noriega; Valerie Grijalva; John Robb; Jorge Perez
Subject: RE: Request for Comments CUP20-0027/APN 051-420-101-000/051-420-102-000
Diamond Environmental Services, LP

Good morning Ms. Lizarraga,

Pertaining to Request for Comments for CUP# 20-0027, please have the applicant abide by the following.

1. The applicant will need to continue to dispose the collected sewage at the two designated facilities.
2. The applicant will need to continue to have all of their operating vehicles inspected and permitted by our division on a yearly basis.
3. If the applicant intend to have Aboveground Petroleum Storage Tanks, the applicant will need to apply or notify Department of Substance Toxic Control (DTSC/CUPA) and be subject to inspection by our division for APSA.

Thank you,

Mario Salinas, MBA

Environmental Health Compliance Specialist
Imperial County Public Health Department
Division of Environmental Health
797 Main Street Suite B, El Centro, CA 92243
mariosalinas@co.imperial.ca.us
Phone: (442) 265-1888
Fax: (442) 265-1903
www.icphd.org



The preceding e-mail message (including any attachments) contains information that may be confidential, be protected by the attorney-client or other applicable privileges, or constitute non-public information. It is intended to be conveyed only to the designated recipient(s). If you are not an intended recipient of this message, please notify the sender by replying to this message and then delete it from your system. Use, dissemination, distribution, or reproduction of this message by unintended recipients is not authorized and may be unlawful.

From: Shannon Lizarraga <ShannonLizarraga@co.imperial.ca.us>
Sent: September 3, 2021 5:07 PM
To: Carlos Ortiz <CarlosOrtiz@co.imperial.ca.us>; Sandra Mendivil <SandraMendivil@co.imperial.ca.us>; Margo Sanchez <MargoSanchez@co.imperial.ca.us>; Matt Dessert <MattDessert@co.imperial.ca.us>; Monica Soucier <MonicaSoucier@co.imperial.ca.us>; Esperanza Colio <EsperanzaColio@co.imperial.ca.us>; Jorge Perez <JorgePerez@co.imperial.ca.us>; Jeff Lamoure <JeffLamoure@co.imperial.ca.us>; Mario Salinas <MarioSalinas@co.imperial.ca.us>; Robert Malek <RobertMalek@co.imperial.ca.us>; Andrew Loper <AndrewLoper@co.imperial.ca.us>; John Gay <JohnGay@co.imperial.ca.us>; Guillermo Mendoza



IID

A century of service.

www.iid.com

Since 1911

September 30, 2021

RECEIVED

SEP 30 2021

IMPERIAL

PLANNING & DEVELOPMENT SERVICES DEPARTMENT

Ms. Mariela Moran
Planner III
Planning & Development Services Department
County of Imperial
801 Main Street
El Centro, CA 92243

SUBJECT: Diamond Environmental Services, LP Project, CUP No. 20-0027

Dear Ms. Moran:

On September 21, 2021, the Imperial Irrigation District received from the Imperial County Planning & Development Services Department, a request for agency comments on Conditional Use Permit application no. 20-0029. The applicant, Diamond Environmental Services, LP; proposes to establish an equipment rental & service business that will rent and maintain portable restrooms, provide septic and nonhazardous pumping services, and offer temporary fencing, barricades and power service. The site is located at 1702 Evan Hewes Hwy. and 1684 El Centro Ave., Seeley, CA (APNs 051-420-101-000, -102-000).

The IID has reviewed the application and has the following comments:

1. IID is currently providing electrical service to the existing metal building and a mobile home on the project site. If a change in the type of electrical service is being contemplated, the applicant should be advised to contact Ignacio Romo, IID Service Planner, at (760) 482-3426 or e-mail Mr. Romo at igromo@iid.com to initiate the customer service application process. In addition to submitting a formal application (available at the IID website <http://www.iid.com/home/showdocument?id=12923>), the applicant will be required submit a complete set of approved project drawings (hard copy and in AutoCad file format), electrical one-line diagram, operating voltage requirement, electrical panel loads, size & location; construction schedule, and the applicable fees, permits, easements and environmental compliance documentation pertaining to the provision of electrical service to the project. The applicant shall be responsible for all costs and mitigation measures related to providing new electrical service to the project.
2. Any construction or operation on IID property or within its existing and proposed right of way or easements including but not limited to: surface improvements such as proposed new streets, driveways, parking lots, landscape; and all water, sewer, storm water, or any other above ground or underground utilities; will require an encroachment permit, or encroachment agreement (depending on the circumstances). A copy of the IID encroachment permit application and instructions for its completion are available at <http://www.iid.com/departments/real-estate>. The IID Real Estate Section should be contacted at (760) 339-9239 for additional information regarding encroachment permits or agreements. No foundations or buildings will be allowed within IID's right of way.

3. Any new, relocated, modified or reconstructed IID facilities required for and by the project (which can include but is not limited to electrical utility substations, electrical transmission and distribution lines, water deliveries, canals, drains, etc.) need to be included as part of the project's CEQA and/or NEPA documentation, environmental impact analysis and mitigation. Failure to do so will result in postponement of any construction and/or modification of IID facilities until such time as the environmental documentation is amended and environmental impacts are fully analyzed. Any and all mitigation necessary as a result of the construction, relocation and/or upgrade of IID facilities is the responsibility of the project proponent.

Should you have any questions, please do not hesitate to contact me at 760-482-3609 or at dvargas@iid.com. Thank you for the opportunity to comment on this matter.

Respectfully,

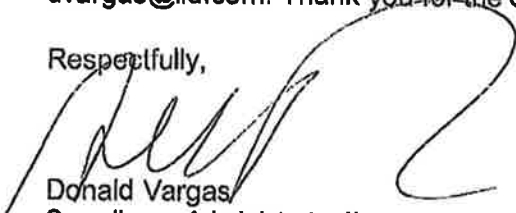

Donald Vargas
Compliance Administrator II

Enrique B. Martinez – General Manager
Mike Pacheco – Manager, Water Dept.
Marilyn Del Bosque Gilbert – Manager, Energy Dept.
Constance Bergmark – Mgr. of Planning & Eng./Chief Elect. Engineer, Energy Dept.
Jamie Asbury – Assoc. General Counsel
Vanca Taylor – Asst. General Counsel
Michael P. Kemp – Superintendent, Regulatory & Environmental Compliance
Laura Cervantes – Supervisor, Real Estate
Jeesica Humes – Environmental Project Mgr. Sr., Water Dept.

Mariela Moran

From: Quechan Historic Preservation Officer <historicpreservation@quechantribe.com>
Sent: Tuesday, September 21, 2021 11:14 AM
To: Mariela Moran
Subject: Formal Notification of Determination that a Project Application is Complete CUP # 20-0027

CAUTION: This email originated outside our organization; please use caution.

This email is to inform you that we have no comments on this project.

*Thank you,
H. Jill McCormick, M.A.*

Quechan Indian Tribe
Historic Preservation Officer
P.O. Box 1899
Yuma, AZ 85366-1899
Office: 760-572-2423
Cell: 928-261-0254
E-mail: historicpreservation@quechantribe.com



 Virus-free. www.avast.com

<GuillermoMendoza@co.imperial.ca.us>; hhaines@augustinetribe.com; tgarcia@icso.org; marcuscuero@campo-nsn.gov; chairman@cit-nsn.gov; cocotcsec@cocopah.com; tashina.harper@crit-nsn.gov; wwicklin@leaningrock.net; historicpreservation@quechantribe.com; frankbrown6928@gmail.com; tribalsecretary@quechantribe.com; ljbirdsinger@aol.com; lp13boots@aol.com; Thomas.tortez@torresmartinez-nsn.gov; Joseph.mirelez@torresmartinez-nsn.gov; kathy.sanchez@nahc.ca.gov; Michael Kelley <MichaelKelley@co.imperial.ca.us>; Alphonso Andrade <AlphonsoAndrade@co.imperial.ca.us>; Jorge Perez <JorgePerez@co.imperial.ca.us>; Robert Menvielle <RobertMenvielle@co.imperial.ca.us>; Carlos Yee <CarlosYee@co.imperial.ca.us>; rzleal@iid.com; aellis@seeley.k12.ca.us; mrosales@seeleywaterdistrict.com; robert.krug@dtsc.ca.gov
Cc: Mariela Moran <MarielaMoran@co.imperial.ca.us>; Michael Abraham <MichaelAbraham@co.imperial.ca.us>; Rosa Soto <RosaSoto@co.imperial.ca.us>; Carina Gomez <CarinaGomez@co.imperial.ca.us>; Maria Scoville <mariascoville@co.imperial.ca.us>; Kimberly Noriega <KimberlyNoriega@co.imperial.ca.us>; Valerie Grijalva <ValerieGrijalva@co.imperial.ca.us>; John Robb <JohnRobb@co.imperial.ca.us>
Subject: Request for Comments CUP20-0027/APN 051-420-101-000/051-420-102-000 Diamond Environmental Services, LP

Good afternoon,

Please see attached Request for Comments packet for CUP20-0027/APN 051-420-101-000/051-420-102-000 Diamond Environmental Services, LP.

Comments are due by **September 17, 2021 at 5:00PM.**

In an effort to increase the efficiency at which information is distributed and reduce paper usage, the Request for Comments packet is being sent to you via this email.

Should you have any questions, please feel free to contact Planner Mariela Moran at (442) 265-1736, or submit your comment letters to ICPDScommentletters@co.imperial.ca.us.

Thank you,

Shannon Lizarraga

Imperial County Planning and Development Services
801 Main Street, El Centro, CA 92243
Tel. (442) 265-1736
Fax: (442) 265-1735

ATTACHMENT B
CUP APPLICATION

CUP # 20-027

CONDITIONAL USE PERMIT

I.C. PLANNING & DEVELOPMENT SERVICES DEPT.
801 Main Street, El Centro, CA 92243 (760) 482-4236

- APPLICANT MUST COMPLETE ALL NUMBERED (black) SPACES - Please type or print -

1. PROPERTY OWNER'S NAME <i>SAPPHIRE FAMILY HOLDINGS, LLC</i>	EMAIL ADDRESS <i>eridj@diamondprovides.com</i>	
2. MAILING ADDRESS (Street / P O Box, City, State) <i>807 E MISSION RD SAN MARCOS, CA 92069</i>	ZIP CODE <i>92069</i>	PHONE NUMBER <i>760-744-9040</i>
3. APPLICANT'S NAME <i>DIAMOND ENVIRONMENTAL SERVICES, LP</i>	EMAIL ADDRESS <i>Coaradp@diamondprovides.com</i>	
4. MAILING ADDRESS (Street / P O Box, City, State) <i>807 E MISSION RD., SAN MARCOS, CA 92069</i>	ZIP CODE <i>92069</i>	PHONE NUMBER <i>760-473-2361</i>
4. ENGINEER'S NAME <i>YANEZ ENGINEERING</i>	CA. LICENSE NO.	EMAIL ADDRESS
5. MAILING ADDRESS (Street / P O Box, City, State) <i>1080 SANTRAGO DR, CALEXICO, CA 92231</i>	ZIP CODE <i>92231</i>	PHONE NUMBER <i>760-556-6688</i>

6. ASSESSOR'S PARCEL NO. <i>051-420-101 & 102</i>	SIZE OF PROPERTY (In acres or square foot) <i>7.04 ACRES</i>	ZONING (existing) <i>M1</i>
7. PROPERTY (site) ADDRESS <i>1702 EVAN HEWES HWY & 1684 EL CENTRO AVE., SEELEY, CA 92273</i>		
8. GENERAL LOCATION (i.e. city, town, cross street) <i>SEELEY, CA TRIANGLE PARCELS AT INTERSECTION OF EVAN HEWES AND EL CENTRO</i>		
9. LEGAL DESCRIPTION <i>SEE ATTACHED</i>		

PLEASE PROVIDE CLEAR & CONCISE INFORMATION (ATTACH SEPARATE SHEET IF NEEDED)

10. DESCRIBE PROPOSED USE OF PROPERTY (list and describe in detail)	<i>SEE ATTACHED</i>
11. DESCRIBE CURRENT USE OF PROPERTY	<i>VACANT</i>
12. DESCRIBE PROPOSED SEWER SYSTEM	<i>CONNECTED TO SEELEY WATER DISTRICT</i>
13. DESCRIBE PROPOSED WATER SYSTEM	<i>" " " " "</i>
14. DESCRIBE PROPOSED FIRE PROTECTION SYSTEM	<i>FIRE ALARM AND FIRE EXTINGUISHERS</i>
15. IS PROPOSED USE A BUSINESS? <input checked="" type="checkbox"/> Yes <input type="checkbox"/> No	IF YES, HOW MANY EMPLOYEES WILL BE AT THIS SITE? <i>8-10</i>

I / WE THE LEGAL OWNER (S) OF THE ABOVE PROPERTY CERTIFY THAT THE INFORMATION SHOWN OR STATED HEREIN IS TRUE AND CORRECT.

REQUIRED SUPPORT DOCUMENTS

SAPPHIRE FAMILY HOLDINGS LLC 9/2/21
Print Name Date

SILVA DE JONG 9/2/21
Signature Print Name Date

Silva de Jong
Signature

A. SITE PLAN	<i>REVISED Submittal</i>
B. FEE	_____
C. OTHER	_____
D. OTHER	_____

APPLICATION RECEIVED BY: <u><i>mm</i></u>	DATE <u><i>9.2.2021</i></u>	REVIEW / APPROVAL BY OTHER DEPT'S required.
APPLICATION DEEMED COMPLETE BY: _____	DATE _____	<input type="checkbox"/> P W
APPLICATION REJECTED BY: _____	DATE _____	<input type="checkbox"/> E. H. S
TENTATIVE HEARING BY: _____	DATE _____	<input type="checkbox"/> A P C. D
FINAL ACTION: <input type="checkbox"/> APPROVED <input type="checkbox"/> DENIED	DATE _____	<input type="checkbox"/> O E S
		<input type="checkbox"/> _____

CUP #
20-0027

Legal Description APN 052-420-101
1702 W. Evan Hewes Hwy, Seeley, CA 92273

APN 052-420-101

Tract # 288

Brief Legal: TR#: 288 PTN TR 288 T16S R12/13E lying N&W OF R/W HWY 80,
1.67 Acres

Legal Description APN 052-420-102
El Centro Ave., Seeley, CA 92273

APN 052-420-102

Tract # 288

Brief Legal: TR#: 288 ALL THAT PTN TR 288 T16S R12/13E lying N&W OF R/W OF R/W HWY 80,
5.37Acres

Diamond Environmental Services

Proposed Operations, 1702 Evan Hewes Highway, Seeley, CA 92273

South Parcel - Portable Rental Business after lot merger finalized, request for the issuance of a Conditional Use Permit (CUP) for the business use.

North Parcel - Contractors storage yard (North Parcel), Equipment-Heavy Truck, trailer Rental, Equipment (small rental facility) Mobile home is located on the property for caretaker/watchman. Business to use the existing buildings on the property. All uses are permitted by the M-1 zone. Property Zoned: M1 (Permitted use in the M-1 Zone: 90515.01; a, p, yy, ooo, ppp, rrrr, ggggg, ssssss)

Scope of work

Services Provided

Diamond is in the equipment rental business, renting, servicing and maintaining, portable restrooms, septic pumping, nonhazardous pumping services, line jetting, rental and setup of temp fencing, barricades, temporary power service throughout Imperial County. This service uses various sized of trucks and trailers to deliver the rental equipment and/or to provide service. Equipment is repaired cleaned/serviced. Equipment is stored on the north parcel for later use. We plan to build shades for the equipment to be stored under.

Onsite, Seeley – South Parcel

Building usage

The building on the south parcel will remain in footprint as it exists presently. We will construct a wash bay inside the building on the northside. The office, lunchroom and restrooms will be repaired and reconditioned but remain the same. Power, water and sewer onsite are adequate for our usage. When we plan to build shades we will seek a building permit to put solar on the shades, but the power will be for onsite use only.

Truck Servicing

Light truck maintenance will be done on site, (tires, oil changes, scheduled services and repairs). Hazardous waste; used oil and filters will be disposed of with an outside contracted service. Trucks are to be pulled into the building to service.

Portables (Toilets) Servicing

The Toilets that are out on site in use by a customer before removal from the location are pumped empty by a pumper truck. All portables (toilets) are too heavy to move unless emptied and this assures no waste is spilled since its empty. The unit stays much cleaner this way to sanitize it back at the facility. The toilets will be cleaned under roof in the wash bay on the north side of the building and connected to the sanitary sewer system. Other equipment is cleaned and stored in a ready to use condition for rent. Cleaning also includes removal of graffiti, repair missing or broken parts and decaling.

Wash Bay

The wash bay will be under roof, bermed and connected to the sewer, truck and toilets are washed in the under-roof wash bay to contain wastewater to the sewer and so storm water is not commingled. Wash bay will have a "P" trap separator to remove items not intended for the sewer,

Onsite, Seeley – North Parcel

Equipment Storage

Equipment will be stored on the north parcel and the trucks will be parked on the south parcel closer to the building where serviced. Other repairs will be done inside the building.

Caretakers/Watchman's Mobile home

This will be cleaned and reconditions for use by an onsite person(s) to live and secure the site.

Employees/workforce

3 - 4 Manager, Customer Service/sales, Maintenance, yardman (caretaker)

2 - 6 Route drivers

Hours of Operation

Monday through Saturday

Open 5AM Route trucks leave approximately 6AM return between 2-4pm

Route trucks once leaving do not return to yard until the end of their route.

Estimated truck trips, in and out, Daily (projected growth over the next 3 years)

26 employees

26 route trucks

6 Service truck

8 vendors/customers

66 ADT's

Equipment

4-8 Route truck of various sizes

1 Service truck

1 Tractor/trailer unit

1 Site Manager's pickup

60-80 Trailered restroom units

4 Delivery trailers, flatbeds

6 semi-trailers 45'

4 RV restroom trailers 22'

125 portable units various types in the field 500-600 units estimate.

Various Stackable Fence panels, and stands

10 Temporary power poles

Appendix "A"
Known Chemicals for On Site Use

Mariela Moran

From: Conrad Pawelski <conradp@diamondprovides.com>
Sent: Thursday, September 23, 2021 11:16 AM
To: Mariela Moran
Subject: RE: Request for Comments CUP20-0027/APN 051-420-101-000/051-420-102-000
Diamond Environmental Services, LP
Attachments: MSDS compilation.pdf

CAUTION: This email originated outside our organization; please use caution.

Mariela: I have attached the list on known chemicals we will use on site once we are permitted and operational.

Thank You,
Conrad Pawelski
Chief Financial Officer
(760) 759-2215
conradp@diamondprovides.com
Diamond Provides Temp.- Restrooms; Fences; Power & Pumping

PRIVACY NOTICE: This e-mail message and any attached files are confidential and are intended solely for the use of the addressee named above. If you are not the intended recipient or the person responsible for delivering this confidential communication to the intended recipient, you have received this message in error, and any review, use, dissemination, forwarding; printing, copying, or other distribution of this e-mail message and/or any attached files is strictly prohibited. If you have received this confidential communication in error, please notify the sender immediately by reply e-mail message and permanently delete the original message. Thank You.

From: Mariela Moran <MarielaMoran@co.imperial.ca.us>
Sent: Thursday, September 23, 2021 8:39 AM
To: Conrad Pawelski <conradp@diamondprovides.com>
Subject: RE: Request for Comments CUP20-0027/APN 051-420-101-000/051-420-102-000 Diamond Environmental Services, LP

*** This is an external email ***

Good morning,

Received, thank you Conrad.

From: Conrad Pawelski <conradp@diamondprovides.com>
Sent: Wednesday, September 22, 2021 4:42 PM
To: Mariela Moran <MarielaMoran@co.imperial.ca.us>
Subject: RE: Request for Comments CUP20-0027/APN 051-420-101-000/051-420-102-000 Diamond Environmental Services, LP

CAUTION: This email originated outside our organization; please use caution.

Mariela:

Field Services Sewage

Our services are for sewage and portable toilet waste (the same), this is not hazardous waste. All of the waste collected will be disposed of at Seeley County Water District's facility unless closed, we would go to Holtville.

Onsite Maintenance and Service

General cleaning and servicing of the trucks and equipment will be performed under roof inside the building. Each of our locations have a SDS (Safety Data Sheets) binder onsite. I can get you a list of the items we will be using at Seeley. As they change, we have them updated in the Binder at each site.

These items are in use at each site:

- Lubricants
- Antifreeze/coolant
- Oil new and used, We use World Oil for all our 7 facilities to remove used oil and lubricants.
- Chlorine bleach
- Toilet cleaner
- Graffiti remover
- Toilet tank blue chemical/deodorizer
- Sanitizer, Quat for door handles and fixtures
- Hand Sanitizer
- Hand soap
- Truck wash to be used in the proposed wash bay.
- Household cleaner

Let me know if you need anything else.

Thank You,
Conrad Pawelski
Chief Financial Officer
(760) 759-2215
conradp@diamondprovides.com
Diamond Provides Temp.- Restrooms; Fences; Power & Pumping

PRIVACY NOTICE: This e-mail message and any attached files are confidential and are intended solely for the use of the addressee named above. If you are not the intended recipient or the person responsible for delivering this confidential communication to the intended recipient, you have received this message in error, and any review, use, dissemination, forwarding; printing, copying, or other distribution of this e-mail message and/or any attached files is strictly prohibited. If you have received this confidential communication in error, please notify the sender immediately by reply e-mail message and permanently delete the original message. Thank You.

From: Mariela Moran <MarielaMoran@co.imperial.ca.us>
Sent: Tuesday, September 21, 2021 4:45 PM
To: Conrad Pawelski <conradp@diamondprovides.com>

Emulsion Bowl Cleaner

Safety Data Sheet

Respiratory or skin sensitization : Not classified
 Germ cell mutagenicity : Not classified
 Based on available data, the classification criteria are not met
 Carcinogenicity : Not classified

hydrochloric acid (7647-01-0)	
IARC group	3 - Not Classifiable

Reproductive toxicity : Not classified
 Based on available data, the classification criteria are not met
 Specific target organ toxicity (single exposure) : May cause respiratory irritation.

Specific target organ toxicity (repeated exposure) : Not classified

Aspiration hazard : Not classified
 Potential Adverse human health effects and symptoms : Based on available data, the classification criteria are not met

Symptoms/injuries after inhalation : Corrosion of the upper respiratory tract.
 Symptoms/injuries after skin contact : Causes burns/corrosion of the skin.
 Symptoms/injuries after eye contact : Causes serious eye damage.
 Symptoms/injuries after ingestion : Harmful if swallowed. FOLLOWING SYMPTOMS MAY APPEAR LATER: Burns to the gastric/intestinal mucosa. Abdominal pain. Gastrointestinal complaints.

SECTION 12: Ecological information

12.1. Toxicity

hydrochloric acid (7647-01-0)	
LC50 fish 1	282 mg/l (96 h; <i>Gambusia affinis</i> ; Pure substance)
EC50 Daphnia 1	< 56 mg/l (72 h; <i>Daphnia magna</i> ; Pure substance)
LC50 fish 2	862 mg/l (<i>Leuciscus idus</i> ; Pure substance)
TLM fish 1	282 ppm (96 h; <i>Gambusia affinis</i> ; Pure substance)
alcohols, C9-11, ethoxylated (68439-46-3)	
LC50 fish 1	5.7 mg/l (Rainbow trout)
EC50 Daphnia 1	2.5 mg/l

12.2. Persistence and degradability

hydrochloric acid (7647-01-0)	
Persistence and degradability	Biodegradability: not applicable. No (test) data on mobility of the components available.
alcohols, C9-11, ethoxylated (68439-46-3)	
Persistence and degradability	Readily biodegradable in water.

12.3. Bioaccumulative potential

hydrochloric acid (7647-01-0)	
Log Pow	0.3
Bioaccumulative potential	Low potential for bioaccumulation (Log Kow < 4).
alcohols, C9-11, ethoxylated (68439-46-3)	
Bioaccumulative potential	No bioaccumulation data available.

12.4. Other adverse effects

Other information : Avoid release to the environment.

SECTION 13: Disposal considerations

13.1. Waste treatment methods

Waste disposal recommendations : Dispose of contents/container in accordance with Local, State, and Federal regulations.
 Ecology - waste materials : Avoid release to the environment.

SECTION 14: Transport information

14.1. UN Number

Material Safety Data Sheet



Zep, Inc.
1310 Seaboard Industrial Blvd.
Atlanta, GA 30318
1-877-I-BUY-ZEP (428-9937)
www.zep.com

Superior Solutions

Section 1. Chemical Product and Company Identification

Product name ROJO POWDERED VEHICLE WASH
Product use Powder Car Wash
Product code 2787
Date of issue 05/14/09 **Supersedes**

Emergency Telephone Numbers

For MSDS Information:
Compliance Services 1-877-I-BUY-ZEP (428-9937)

For Medical Emergency
(877) 541-2016 Toll Free - All Calls Recorded

For Transportation Emergency
CHEMTREC: (800) 424-9300 - All Calls Recorded
In the District of Columbia (202) 483-7616

Prepared By
Compliance Services
1420 Seaboard Industrial Blvd.
Atlanta, GA 30318

484



DIAMOND ENVIRONMENTAL
807 E MISSION RD
SAN MARCOS CA 92069-3002

Printing date: 04/22/10

Section 2. Hazards Identification

Emergency overview

*Hazard Determination System (HDS): Health, Flammability, Reactivity

WARNING

CAUSES EYE IRRITATION.



NOTE: MSDS data pertains to the product as delivered in the original shipping container(s). Risk of adverse effects are lessened by following all prescribed safety precautions, including the use of proper personal protective equipment.

Acute Effects

Routes of Entry

Not applicable.

- Eyes** Causes eye irritation. Inflammation of the eye is characterized by redness, watering and itching.
- Skin** Non-sensitizer to skin. May cause mild irritation with direct contact. Skin inflammation is characterized by itching, scaling, or reddening.
- Inhalation** May cause irritation of respiratory tract, coughing, shortness of breath.
- Ingestion** No data on acute toxicity of the product when ingested. Can cause gastrointestinal disturbances.

Chronic effects

There is no known chronic effect after exposure to this product.

Carcinogenicity

Ingredients: Not listed as carcinogen by OSHA, NTP or IARC.

Product/ingredient name

Not available.

Additional Information: See Toxicological Information (Section 11)

Section 3. Composition/Information on Ingredients

Name of Hazardous Ingredients

CAS number

% by Weight

SODIUM CARBONATE; soda ash; carbonic acid, disodium salt	497-19-8	50 - 60
NONYLPHENOXY POLY(ETHYLENEOXY) ETHANOL - npe; poly(oxy-1,2-ethanediyl) alpha-(nonylphenyl)-omega-hydroxy	9016-45-9	10 - 20
TETRASODIUM ETHYLENEDIAMINE TETRAACETATE; tetrasodium ethylenedinitrilo tetra-acetate; edta	64-02-8	10 - 20

Section 4. First Aid Measures

- Eye Contact** Immediately flush eyes with plenty of water, occasionally lifting the upper and lower eyelids. Check for and remove any contact lenses. Continue to rinse for at least 10 minutes. Get medical attention if irritation occurs.
- Skin Contact** Flush affected skin with plenty of water. Remove contaminated clothing and shoes. Get medical attention if irritation develops.
- Inhalation** Move exposed person to fresh air. Get medical attention if symptoms occur.
- Ingestion** Do not induce vomiting unless directed to do so by medical personnel. Never give anything by mouth to an unconscious person. Move exposed person to fresh air. If material has been swallowed and the exposed person is conscious, give small quantities of water to drink. Get medical attention immediately.

ORIGINAL EEC PKG

MATERIAL SAFETY DATA SHEET

MSDS L-112 REVISION 7

THE DIAL CORPORATION
CENTER FOR INNOVATION
15101 NORTH SCOTTSDALE ROAD
SCOTTSDALE, ARIZONA 85254-9934

MEDICAL EMERGENCIES: 1-888-689-9082
CHEMTREC: 1-800-424-9300 (24 Hours Daily)
OTHER INFORMATION: 1-888-468-6673

SUBSTANCE IDENTIFICATION

SUBSTANCE: POWDERED HAND SOAP

TRADE NAMES/SYNONYMS: **BORAXO® POWDERED HAND SOAP - INDUSTRIAL**
BORAXO® POWDERED HAND SOAP - SPECIAL HEAVY DUTY
BORAXO® POWDERED HAND SOAP - HOUSEHOLD
BORAXO® LURON POWDERED HAND SOAP - PINK
TWENTY MULE TEAM® POWDERED HAND SOAP

CHEMICAL FAMILY: Mixture

I.D. NUMBERS: 900606 (Industrial), 900607 (Special Heavy Duty), 900608 (Twenty Mule Team),
900621(Household), 900631 (Luron)

NFPA RATINGS (Scale 0-4, where 4=high degree of hazard): HEALTH=1 FLAMMABILITY=1 REACTIVITY=0
HMIS RATINGS (Scale 0-4, where 4=severe hazard): HEALTH=1 FLAMMABILITY=1 REACTIVITY=0

This product is labeled in accordance with guidelines set forth in the Food, Drug, and Cosmetic Act. The use pattern and exposure in the workplace are generally not consistent with those experienced by consumers. The requirements of the Occupational Safety and Health Administration applicable to this Material Safety Data Sheet may differ from the requirements of the FD & C Act and as a result, this MSDS may contain additional health hazard information not pertinent to consumer use and not found on the product label.

HAZARDOUS INGREDIENT INFORMATION

COMPONENT: SODIUM SOAP CAS# 67701-11-5 & 67701-10-4
SOAP DUST = PARTICLES NOT OTHERWISE SPECIFIED
15 mg/m³ OSHA TWA (total dust); 5 mg/m³ OSHA TWA (respirable fraction)
10 mg/m³ ACGIH TWA (total dust); 3 mg/m³ ACGIH TWA (respirable fraction)

COMPONENT: SODIUM BORATE DECAHYDRATE (BORAX) CAS# 1303-96-4
10 mg/m³ OSHA TWA
5 mg/m³ ACGIH TWA

Carcinogen status of components: Not listed as carcinogenic by NTP, IARC, or OSHA.

PHYSICAL AND CHEMICAL DATA

DESCRIPTION: White or pink granular powder with a pleasant fragrance.

pH: 9.1 (1% Solution)

SOLUBILITY IN WATER: Approximately 5% @ 20 °C.

FIRE AND EXPLOSION DATA

FIRE AND EXPLOSION HAZARD - The fire hazard for this product has not been determined. The hazard(s) of the component(s) with the most severe hazard(s) are: Dust - air mixtures may explode.



EarthFriendlyChemicals
i n c o r p o r a t e d

MATERIAL SAFETY DATA SHEET 6.25.07

=====

==

SECTION 1 – CHEMICAL PRODUCT AND COMPANY IDENTIFICATION

=====

==

Product Name: AllGone

Product Use: Graffiti Remover and General Purpose Cleaner

Supplier: Earth Friendly Chemicals
977 Centerville Turnpike SHB 202
Virginia Beach, VA 23463

=====

==

SECTION 2 – COMPOSITION, INFORMATION ON INGREDIENTS

=====

==

<u>Ingredients</u>	<u>Percent</u>	<u>CAS #</u>	<u>TLV</u>
Organic solvent	20-30	Trade secret	n/a
Acetone	1-2	67-64-1	500 99m

=====

==

SECTION 3 – HAZARDS IDENTIFICATION

=====

==

Emergency Overview: This product is a viscous white emulsion. It may cause irritation to the eyes and skin. If ingested, it may cause nausea, vomiting, diarrhea, and gastrointestinal irritation.

Potential Health Effects:

Eye: Contact with liquid can cause irritation.

Skin: Prolonged contact can cause irritation.

Ingestion: Causes nausea, vomiting, diarrhea, and gastrointestinal irritation.

Inhalation: Spray or Mist may cause respiratory irritation.

Chronic Effects:

Skin: Prolonged or repeated exposure can cause drying, defatting, and dermatitis.

Carcinogenicity: Not listed by IARC, NTP, or ACGIH.



MATERIAL SAFETY DATA SHEET

EVER PRO SILVER TABLET	Date prepared: January 5, 2011
------------------------	--------------------------------

SECTION I. IDENTIFICATION OF SUBSTANCE AND COMPANY

PRODUCT NAME	EVER PRO TABLET
USE OF SUBSTANCE	DEODORIZING WASTE TREATMENT TABLETS
COMPANY	J & J CHEMICAL Co. P.O. BOX 81306 ATHENS, GA 30608 U.S.A.
TELEPHONE	1-800-345-3303
EMERGENCY TELEPHONE	1-800-535-5053
FAX	1-706-546-7178
E-MAIL	info@jjchem.com

SECTION II. HAZARDOUS INGREDIENTS/IDENTITY INFORMATION

	CAS #	OSHA PEL	ACGIH TLV	OTHER LIMITS RECOMMENDED
Fragrance (mixture) essential oils & retardants	Mixture	NE	NE	NE
Other components are considered a trade secret and not disclosed under terms of OSHA 29cfr 1926.59 and 29cfr 1928.21. Such components may be disclosed under emergency conditions to health professionals, if necessary.				

SECTION III. HEALTH HAZARD DATA

PRIMARY ROUTES OF ENTRY:	Eyes, skin, inhalation, ingestion
HEALTH HAZARDS	
ACUTE:	EYES: Corrosive. Causes irritation.
	SKIN: Corrosive. Causes Irritation.
	SWALLOWING: Corrosive. Toxic by ingestion.
	INHALATION: May cause irritation and damage to mucous membranes.
CHRONIC: NE	

SECTION IV. FIRST AID MEASURES

IN EYES:	Immediately flush eyes with water for 15 minutes. Remove contact lenses and continue flushing. Seek immediate medical.
ON SKIN:	Always wash skin after contact. Do not allow contaminated clothing to remain in contact with skin. If redness, itching, or a burning sensation develops, get medical attention.
SWALLOWED:	May be toxic by ingestion. DO NOT induce vomiting. DO NOT give anything to drink. Seek medical attention immediately.
INHALED:	Move to fresh air. If cough or irritation develops, seek medical attention.

SECTION V. FIRE AND EXPLOSION HAZARD DATA

FLASH POINT (method used):	NE
FLAMMABLE LIMITS	LEL: NE
	UEL: NE
EXTINGUISHING MEDIA:	Water, carbon dioxide, dry chemical, foam
SPECIAL FIRE FIGHTING PROCEDURES:	Wear self-contained breathing apparatus to fight fires.
UNUSUAL FIRE AND EXPLOSION HAZARDS:	If product is heated above 140°C, the solid or the solid residue from solutions decomposes exothermically, liberating toxic hydrogen bromide fumes and oxides of nitrogen and sulfur and wells up to give a sticky tarry mass which burns readily.

SECTION VI. ACCIDENTAL SPILLING



MATERIAL SAFETY DATA SHEET

EVER PRO BRONZE TABLET	Date prepared: January 5, 2011
------------------------	--------------------------------

SECTION I. IDENTIFICATION OF SUBSTANCE AND COMPANY	
PRODUCT NAME	EVER PRO TABLET
USE OF SUBSTANCE	DEODORIZING WASTE TREATMENT TABLETS
COMPANY	J & J CHEMICAL Co. P.O. BOX 81306 ATHENS, GA 30608 U.S.A.
TELEPHONE	1-800-345-3303
EMERGENCY TELEPHONE	1-800-535-5053
FAX	1-706-546-7178
E-MAIL	info@jjchem.com

SECTION II. HAZARDOUS INGREDIENTS/IDENTITY INFORMATION				
	<u>CAS #</u>	<u>OSHA PEL</u>	<u>ACGIH TLV</u>	<u>OTHER LIMITS RECOMMENDED</u>
Fragrance (mixture) essential oils & retardants	Mixture	NE	NE	NE
Other components are considered a trade secret and not disclosed under terms of OSHA 29cfr 1926.59 and 29cfr 1928.21. Such components may be disclosed under emergency conditions to health professionals, if necessary.				

SECTION III. HEALTH HAZARD DATA	
PRIMARY ROUTES OF ENTRY:	Eyes, skin, inhalation, ingestion
HEALTH HAZARDS	
ACUTE:	EYES: Corrosive. Causes irritation.
	SKIN: Corrosive. Causes irritation.
	SWALLOWING: Corrosive. Toxic by ingestion.
	INHALATION: May cause irritation and damage to mucous membranes.
CHRONIC:	NE

SECTION IV. FIRST AID MEASURES	
IN EYES:	Immediately flush eyes with water for 15 minutes. Remove contact lenses and continue flushing. Seek immediate medical.
ON SKIN:	Always wash skin after contact. Do not allow contaminated clothing to remain in contact with skin. If redness, itching, or a burning sensation develops, get medical attention.
SWALLOWED:	May be toxic by ingestion. DO NOT induce vomiting. DO NOT give anything to drink. Seek medical attention immediately.
INHALED:	Move to fresh air. If cough or irritation develops, seek medical attention.

SECTION V. FIRE AND EXPLOSION HAZARD DATA	
FLASH POINT (method used):	NE
FLAMMABLE LIMITS	LEL: NE UEL: NE
EXTINGUISHING MEDIA:	Water, carbon dioxide, dry chemical, foam
SPECIAL FIRE FIGHTING PROCEDURES:	Wear self-contained breathing apparatus to fight fires.
UNUSUAL FIRE AND EXPLOSION HAZARDS:	If product is heated above 140°C, the solid or the solid residue from solutions decomposes exothermically, liberating toxic hydrogen bromide fumes and oxides of nitrogen and sulfur and wells up to give a sticky tarry mass which burns readily.

SECTION VI. ACCIDENTAL SPILLING
--



MATERIAL SAFETY DATA SHEET

EVER PRO MINI TABLET	Date prepared: January 5, 2011
----------------------	--------------------------------

SECTION I. IDENTIFICATION OF SUBSTANCE AND COMPANY

PRODUCT NAME	EVER PRO TABLET
USE OF SUBSTANCE	DEODORIZING WASTE TREATMENT TABLETS
COMPANY	J & J CHEMICAL Co. P.O. BOX 81306 ATHENS, GA 30608 U.S.A.
TELEPHONE	1-800-345-3303
EMERGENCY TELEPHONE	1-800-535-5053
FAX	1-706-546-7178
E-MAIL	info@jjchem.com

SECTION II. HAZARDOUS INGREDIENTS/IDENTITY INFORMATION

	CAS #	OSHA PEL	ACGIH TLV	OTHER LIMITS RECOMMENDED
Fragrance (mixture) essential oils & retardants	Mixture	NE	NE	NE
Other components are considered a trade secret and not disclosed under terms of OSHA 29cfr 1926.59 and 29cfr 1928.21. Such components may be disclosed under emergency conditions to health professionals, if necessary.				

SECTION III. HEALTH HAZARD DATA

PRIMARY ROUTES OF ENTRY:	Eyes, skin, inhalation, ingestion
HEALTH HAZARDS	
ACUTE:	
	EYES: Corrosive. Causes irritation.
	SKIN: Corrosive. Causes irritation.
	SWALLOWING: Corrosive. Toxic by ingestion.
	INHALATION: May cause irritation and damage to mucous membranes.
CHRONIC:	NE

SECTION IV. FIRST AID MEASURES

IN EYES:	Immediately flush eyes with water for 15 minutes. Remove contact lenses and continue flushing. Seek immediate medical.
ON SKIN:	Always wash skin after contact. Do not allow contaminated clothing to remain in contact with skin. If redness, itching, or a burning sensation develops, get medical attention.
SWALLOWED:	May be toxic by ingestion. DO NOT induce vomiting. DO NOT give anything to drink. Seek medical attention immediately.
INHALED:	Move to fresh air. If cough or irritation develops, seek medical attention.

SECTION V. FIRE AND EXPLOSION HAZARD DATA

FLASH POINT (method used):	NE
FLAMMABLE LIMITS	LEL: NE UEL: NE
EXTINGUISHING MEDIA:	Water, carbon dioxide, dry chemical, foam
SPECIAL FIRE FIGHTING PROCEDURES:	Wear self-contained breathing apparatus to fight fires.
UNUSUAL FIRE AND EXPLOSION HAZARDS:	If product is heated above 140°C, the solid or the solid residue from solutions decomposes exothermically, liberating toxic hydrogen bromide fumes and oxides of nitrogen and sulfur and wells up to give a sticky tarry mass which burns readily.

SECTION VI. ACCIDENTAL SPILLING



MATERIAL SAFETY DATA SHEET

Identity: J-SPRAY

Date prepared: January 3, 2010

SECTION I

J & J CHEMICAL CO.
PO Box 81306
Athens, GA 30608
Emergency Number

Phone: 706-546-7069
or 800-345-3303
Fax: 706-546-7178
1-800-535-5053

SECTION II. HAZARDOUS INGREDIENTS/IDENTITY INFORMATION

	CAS #	OSHA PEL	ACGIH TLV	OTHER LIMITS RECOMMENDED
Methanol	67-56-1	200 ppm	200 ppm	NE
Fragrance (mixture) essential oils & retardants	Mixture	NE	NE	NE
Surfactant blend - stabilizers & cleaners	Mixture	NE	NE	NE

Other components consisting of between 10 & 20 % by weight are considered a trade secret and not disclosed under terms of OSHA 29cfr 1926.59 and 29cfr 1928.21. Such components may be disclosed under emergency conditions to health professionals, if necessary.

SECTION III. PHYSICAL/CHEMICAL CHARACTERISTICS

INITIAL BOILING POINT: 212°F
VAPOR PRESSURE: NE
VAPOR DENSITY (air=1): >1
SOLUBILITY IN WATER: 100%

APPEARANCE AND ODOR: Liquid with pleasant fragrance
SPECIFIC GRAVITY (water=1): 1.11
MELTING POINT: NE
EVAPORATION RATE (butyl acetate=1): 1

SECTION IV. FIRE AND EXPLOSION HAZARD DATA

FLASH POINT (method used):

>200°F

FLAMMABLE LIMITS

LEL: NE

UEL: NE

EXTINGUISHING MEDIA:

Use water spray, dry chemical, or carbon dioxide to extinguish flames. Use water spray to cool fire-exposed containers.

SPECIAL FIRE FIGHTING PROCEDURES:

Use protective clothing and SCBA.

UNUSUAL FIRE AND EXPLOSION HAZARDS:

NE

SECTION V. REACTIVITY DATA

STABILITY:
INCOMPATIBILITY (materials to avoid):
HAZARDOUS DECOMPOSITION PRODUCTS:

Stable
Oxidizing agents
Dried material may produce CO, CO₂, NXO, and other product from the burning of hydrocarbons.

HAZARDOUS POLYMERIZATION:

Will not occur

CONDITIONS TO AVOID:

NE



MATERIAL SAFETY DATA SHEET

Identity: J-DISK	Date prepared: January 3, 2010
------------------	--------------------------------

SECTION I

J & J CHEMICAL CO. PO Box 81306 Athens, GA 30608 Emergency Number	Phone: 706-546-7069 or 800-345-3303 Fax: 706-546-7178 1-800-535-5053
--	---

SECTION II. HAZARDOUS INGREDIENTS/IDENTITY INFORMATION

	CAS #	OSHA PEL	ACGIH TLV	OTHER LIMITS RECOMMENDED
Fragrance: essential oils & retardants	Mixture	NE	NE	NE
The identity of the individual ingredients in the fragrance is regarded to be a trade secret and not disclosed under terms of OSHA 29cfr 1926.59 and 29cfr 1928.21. Such components may be disclosed under emergency conditions to health professionals, if necessary.				

SECTION III. PHYSICAL/CHEMICAL CHARACTERISTICS

INITIAL BOILING POINT: N/A VAPOR PRESSURE: N/A VAPOR DENSITY (air=1): N/A SOLUBILITY IN WATER: not soluble	APPEARANCE AND ODOR: Fragrance absorbed on paper SPECIFIC GRAVITY (water=1): N/A MELTING POINT: N/A EVAPORATION RATE (butyl acetate=1): N/A
---	--

SECTION IV. FIRE AND EXPLOSION HAZARD DATA

FLASH POINT (method used):	N/A
FLAMMABLE LIMITS	LEL: N/A UEL: N/A
EXTINGUISHING MEDIA:	Dry chemical, CO
SPECIAL FIRE FIGHTING PROCEDURES:	Use standard procedures.
UNUSUAL FIRE AND EXPLOSION HAZARDS:	NE

SECTION V. REACTIVITY DATA

STABILITY:	Stable
INCOMPATIBILITY (materials to avoid):	Oxidizing agents
HAZARDOUS DECOMPOSITION PRODUCTS:	Smoke, water, CO ₂ , CO (upon combustion)
HAZARDOUS POLYMERIZATION:	Will not occur
CONDITIONS TO AVOID:	NE

Material Safety Data Sheet

SECTION 1 PRODUCT AND COMPANY IDENTIFICATION

DIESEL FUEL No. 2

Product Use: Fuel

Product Number(s): CPS203410 [See Section 16 for Additional Product Numbers]

Synonyms: 15 S Diesel Fuel 2, Alternative Low Aromatic Diesel (ALAD), Calco LS Diesel 2, Calco ULS DF2, Calco ULS Diesel 2, Chevron LS Diesel 2, Chevron ULS Diesel 2, Diesel Fuel Oil, Diesel Grade No. 2, Diesel No. 2-D S15, Diesel No. 2-D S500, Diesel No. 2-D S5000, Distillates, straight run, Gas Oil, HS Diesel 2, HS Heating Fuel 2, Light Diesel Oil Grade No. 2-D, LS Diesel 2, LS Heating Fuel 2, Marine Diesel, RR Diesel Fuel, Texaco Diesel, Texaco Diesel No. 2, Ultra Low Sulfur Diesel 2

Company Identification

 Chevron Products Company
 Marketing, MSDS Coordinator
 5001 Bollinger Canyon Road
 San Ramon, CA 94583
 United States of America

Transportation Emergency Response

CHEMTREC: (800) 424-9300 or (703) 527-3887

Health Emergency

Chevron Emergency Information Center: Located in the USA. International collect calls accepted. (800) 231-0623 or (510) 231-0623

Product Information
MSDS Requests: (800) 689-3998
Technical Information: (510) 242-5357

SPECIAL NOTES: This MSDS covers all Chevron and Calco non-CARB Diesel No. 2 Fuels. The sulfur content is less than 0.5% (mass). Red dye is added to non-taxable fuel. (MSDS 6894)

SECTION 2 COMPOSITION/ INFORMATION ON INGREDIENTS

COMPONENTS	CAS NUMBER	AMOUNT
Diesel Fuel No. 2	68476-34-6	100 %wt/wt
Distillates, hydrodesulfurized, middle	64742-80-9	0 - 100 %wt/wt
Distillates, straight run middle (gas oil, light)	64741-44-2	0 - 100 %wt/wt
Kerosine	8008-20-6	0 - 25 %wt/wt
Kerosine, hydrodesulfurized	64742-81-0	0 - 25 %wt/wt
Distillates (petroleum), light catalytic cracked	64741-59-9	0 - 50 %wt/wt
Naphthalene	91-20-3	0.02 - 0.2 %wt/wt
Total sulfur.	None	0 - 0.5 %wt/wt

SECTION 3 HAZARDS IDENTIFICATION

Material Safety Data Sheet

SECTION 1 PRODUCT AND COMPANY IDENTIFICATION

Chevron Automatic Transmission Fluid DEXRON®-III/Mercon®

Product Number(s): CPS226502

Synonyms: Automatic Transmission Fluid, DEXRON® - III, MERCON®

Company Identification

ChevronTexaco Global Lubricants

6001 Bollinger Canyon Rd.

San Ramon, CA 94583

United States of America

www.chevron-lubricants.com

Transportation Emergency Response

CHEMTREC: (800) 424-9300 or (703) 527-3887

Health Emergency

ChevronTexaco Emergency Information Center: Located in the USA. International collect calls accepted. (800) 231-0623 or (510) 231-0623

Product Information

email : lubemsds@chevrontexaco.com

Product Information: (800) LUBE TEK

MSDS Requests: (800) 414-6737

SECTION 2 COMPOSITION/ INFORMATION ON INGREDIENTS

COMPONENTS	CAS NUMBER	AMOUNT
Distillates, hydrotreated heavy paraffinic	64742-54-7	80 - 100 %weight

SECTION 3 HAZARDS IDENTIFICATION

IMMEDIATE HEALTH EFFECTS

Eye: Not expected to cause prolonged or significant eye irritation.

Skin: Contact with the skin is not expected to cause prolonged or significant irritation. Not expected to be harmful to internal organs if absorbed through the skin. High-Pressure Equipment Information: Accidental high-velocity injection under the skin of materials of this type may result in serious injury. Seek medical attention at once should an accident like this occur. The initial wound at the injection site may not appear to be serious at first; but, if left untreated, could result in disfigurement or amputation of the affected part.

Ingestion: Not expected to be harmful if swallowed.

Inhalation: Not expected to be harmful if inhaled. Contains a petroleum-based mineral oil. May cause respiratory irritation or other pulmonary effects following prolonged or repeated inhalation of oil mist at airborne levels above the recommended mineral oil mist exposure limit. Symptoms of respiratory irritation may include coughing and difficulty breathing.

SECTION 4 FIRST AID MEASURES

Eye: No specific first aid measures are required. As a precaution, remove contact lenses, if worn, and flush eyes with water.

Skin: No specific first aid measures are required. As a precaution, remove clothing and shoes if contaminated. To remove the material from skin, use soap and water. Discard contaminated clothing and shoes or thoroughly clean before reuse.

Ingestion: No specific first aid measures are required. Do not induce vomiting. As a precaution, get medical advice.

<https://www.cbest.chevron.com/msdsServer/controller?module=com.chevron.lubes.msds.bus.Bu...> 11/22/2005

ORIGINAL EEC PKG

Material Safety Data Sheet

Unleaded Gasoline

VALERO MARKETING & SUPPLY COMPANY
ONE VALERO PLACE
SAN ANTONIO, TX 78221

Emergency Phone Numbers
24 Hour Emergency: 866-565-5220
Chemtrec Emergency: 800-424-9300

General Assistance
General Assistance: 210-592-4593

Section I. Product Identification and Uses

Common/Trade name	Unleaded Gasoline	CAS#	86290-81-5
Synonyms	Regular/Premium/Midgrade/Unleaded Gasoline, Petrol, Motor Fuel Reformulated Gasoline, RFG Conventional, Oxygenated, Non-Oxygenated, CARB Gasoline	MSDS Number	002
Chemical family			
DOT Proper Shipping Name	Gasoline		
DOT Hazard Class	3		
DOT Identification Number/ Packaging Group	UN: 1203 PG: II		
Reportable Quantity	<p>The RQ for:</p> <p>Benzene is 10 lbs. This product may contain up to 4.8% benzene. Cumene is 5,000 lbs. This product may contain up to 5% cumene. Cyclohexane is 1,000 lbs. This product may contain up to 3% cyclohexane. Ethylbenzene is 1,000 lbs. This product may contain up to 5% ethylbenzene. Hexane is 5000 lbs. This product may contain up to 28% hexanes. Methyl-tertiary-butyl ether is 1000 lbs. This product may contain up to 16% methyl-tertiary-butyl ether. Toluene is 1,000 lbs. This product may contain up to 30% toluene. Xylene is 1,000 lbs. This product may contain up to 25% xylene.</p>		
Marine Pollutant	Not Applicable.		

Section II. Summary of Hazards

Danger! Contains Benzene. Cancer Hazard. Can cause kidney, liver and blood disorders. May cause irritation to eyes, skin and respiratory system. Avoid liquid, mist and vapor contact. Harmful or fatal if swallowed. Aspiration hazard; can enter lungs and cause damage. May cause irritation or be harmful if inhaled or absorbed through the skin. Extremely flammable liquid. Vapors may explode.

Section III. Hazardous Ingredients

Name	CAS No.	Concentration (%)
1) Toluene	108-88-3	0-30
2) Cumene	98-82-8	0-5
3) Cyclohexane	110-82-7	0-3
4) Ethanol	64-17-5	0-10
5) Ethylbenzene	100-41-4	0-5
6) n-Heptane	142-82-5	1-5
7) Hexane (all Isomers)	mixture	5-25
8) n-Hexane	110-54-3	0-3
9) Pentane	109-66-0	1-5
10) n-Octane	111-65-9	0-18.5
11) Tertiary Amyl Methyl Ether	994-05-6	0-6
12) Trimethyl Benzene (Pseudocumene)	25551-13-7	0-1
13) 1,2,4-Trimethylbenzene	95-63-6	0-6
14) Methyl Tertiary Butyl Ether (MTBE)	1634-04-4	0-16
15) Xylene (o,m,p isomers)	1330-20-7	0-25
16) Benzene	71-43-2	0-4.8

Continued on Next Page

MATERIAL SAFETY DATA SHEET

Warren Unilube, Inc.

Address: 915 E. Jefferson Ave.
West Memphis, AR 72301

Phone: (800) 428-9284

PRODUCT IDENTIFICATION

Trade Name: Carquest S. H. D. Brake Fluid (DOT 3, DOT 4)

Date Revised: March 2, 2004

Synonyms/product Code: N.A.

Chemical Name: N.A.

DOT Hazard Class: Not Applicable

NFPA Codes: Health=2, Flammability=1, Reactivity=0

COMPOSITION

Occupational Exposure Limits*

<u>Ingredient</u>	<u>CAS Number</u>	<u>Wt%</u>	<u>OSHA PEL</u>	<u>ACGIH TLV</u>	<u>Other</u>	<u>Units</u>
Carquest S. H. D. Brake Fluid (DOT 3, DOT 4)	Mixture	100	N.A.	N.A.		
<u>Ingredient(s):</u>						
Blend of various glycol ethers, glycol and polyglycol	N.A.-P	100	N.A.	N.A.	N.A.	PPM

* = 8-Hr. TWA unless otherwise specified.

** = As mineral oil Mist

*** = All ingredients in this product are listed in the T.S.C.A. Inventory.

N.A. = Not Available

N.A.-P = Information is claimed proprietary by supplier.

STEL = Short Term Exposure Limit; 15 minutes.

BlueDEF Diesel Exhaust Fluid

Safety Data Sheet

according to Federal Register / Vol. 77, No. 58 / Monday, March 26, 2012 / Rules and Regulations

Revision date: 04/21/2017

SECTION 1: Identification of the substance/mixture and of the company/undertaking

1.1 Product identifier

Product form : Mixture
Product name : BlueDEF Diesel Exhaust Fluid

1.2 Relevant identified uses of the substance or mixture and uses advised against

Use of the substance/mixture : Solution for NOx reduction in SCR systems

1.3 Details of the supplier of the safety data sheet

De Wulf Industries LLC
485 Commercial Ave.
Westbrook, CT 06897-USA
T: (800) 527-2100
www.dewulf.com

1.4 Emergency telephone number

Emergency number : (800) 424-9300; (703) 527 3887 (International)
Chemtrec

SECTION 2: Hazards identification

2.1 Classification of the substance or mixture

GHS-US classification

Not classified

2.2 Label elements

GHS-US labelling

Signal word (GHS-US) : None

Hazard statements (GHS-US) : None

Precautionary statements (GHS-US) : None

2.3 Other hazards

No additional information available

2.4 Unknown acute toxicity (GHS-US)

No GHS available

SECTION 3: Composition/information on ingredients

3.1 Substances

Not applicable

3.2 Mixtures

Name	Product identifier	% by wt	GHS-US classification
water	(CAS-No.) 7732-18-5	67.5	Not classified
urea	(CAS-No.) 57-13-6	32.5	Not classified

Full text of hazard classes and H-statements : see section 16

SECTION 4: First aid measures

4.1 Description of first aid measures

First aid measures general

: Never give anything by mouth to an unconscious person. If you feel unwell, seek medical advice (show the label where possible).

First aid measures after inhalation

: Assure fresh air breathing. Allow the victim to rest.

First aid measures after skin contact

: Remove affected clothing and wash all exposed skin area with mild soap and water, followed by warm water rinse.

First aid measures after eye contact

: Rinse immediately with plenty of water. Obtain medical attention if pain, blinking or redness persists.

First aid measures after ingestion

: Rinse mouth. Do NOT induce vomiting. Obtain emergency medical attention.

EN000007

EN (English)

Page 1

ORIGINAL EEC PKG

Safety Data Sheet

According to Australia Model Code of Practice for the preparation of Safety Data Sheets for Hazardous Chemicals (GHS)



SECTION 1: Identification

Product Identifier Super-D EC® Diesel Engine Oil
Code LBKN830033
Other means of identification Kendall Super-D EC Diesel Engine Oil SAE 10W-30, CK-4
Kendall Super-D EC Diesel Engine Oil SAE 15W-40, CK-4
Recommended use of the chemical and restrictions on use
Recommended use Heavy Duty Diesel Engine Oil
Restrictions on use All others
24 hour Emergency Phone Number CHEMTREC Australia +612 9037 2994
CHEMTREC Global +011 703 527 3887

Details of manufacturer or importer

Manufacturer/Supplier
Phillips 66 Lubricants
P.O. Box 4428
Houston, TX 77210

SDS Information
URL: www.Phillips66.com/SDS
Phone: 800-762-0942
Email: SDS@P66.com

Customer Service
Australia: 1300 744 554

Australian Importer
Oil & Energy Pty Ltd
20 Ambitious Link
Bibra Lake WA 6163

Australian Importer
Pacific Petroleum Products
1628 Ipswich Rd
Rocklea QLD 4106

SECTION 2: Hazard identification

Classified Hazards

Not classified as a hazardous substance in accordance with the criteria of Safe Work Australia - Globally Harmonised System (GHS)

Other hazards which do not result in classification

PHNOC: None known

HHNOC: None known

Label elements, including precautionary statements

No classified hazards

SECTION 3: Composition/information on ingredients

Mixture

Chemical Name	CASRN	Concentration
Distillates, petroleum, hydrotreated heavy paraffinic	64742-54-7	<80
Lubricant Base Oil (Petroleum)	VARIOUS	<15
Other components not contributing to product hazard(s)	VARIOUS	<15

* All concentrations are percent by weight unless ingredient is a gas. Gas concentrations are in percent by volume.

SECTION 4: First aid measures

Description of necessary first aid measures

Eye Contact: If irritation or redness develops from exposure, flush eyes with clean water. If symptoms persist, seek medical attention.

LBKN830033 - Super-D EC® Diesel Engine Oil
Issue Date: 16-Apr-2018

Page 1/7
Status: FINAL

ORIGINAL EEC PKG

Safety Data Sheet

According to OSHA HCS 2012 (29 CFR 1910.1200), Health Canada HPR (SDR/2015-17), and Mexico NOM-018-STPS-2015



SECTION 1: Identification

Product Identifier Guardol® OAT HD Coolant/Antifreeze 50/50
Code 831505
Relevant identified uses Antifreeze/Coolant
Uses advised against All others
24 Hour Emergency Phone Number CHEMTREC: 1-800-424-9300
CHEMTREC México 01-800-681-9531

Manufacturer/Supplier
Phillips 66 Lubricants
P.O. Box 4025
Houston, TX 77210

SDS Information
URL: www.phillips66.com/SDS
Phone: 800-762-0942
Email: SDS@P66.com

Customer Service
U.S.: 800-368-7128 or International: 1-832-765-2500
Technical Information
1-877-445-9198

Local supplier identifier (Canada)

Phillips 66 Canada Ltd.
PO Box 258, Station M
Calgary, AB T2P 2H9
Telephone: 587-233-6600
Customer Service: 800-633-0383

SECTION 2: Hazard Identification

Classified Hazards

H302 – Harmful to Aquatic Life, Acute – Category 4
H373 – Specific target organ toxicity (repeated exposure) – Category 2
H380 – Reproductive toxicity – Category 2

Hazards Not Otherwise Classified (HNOC)

PHNOC: None known

HHNOC: None known

Label elements

WARNING

Harmful if swallowed
May cause damage to organs through prolonged or repeated exposure
Suspected of damaging the unborn child



Obtain special instructions before use; Do not handle until all safety precautions have been read and understood; Do not breathe dust/fume/gas/mist/vapours/spray; Avoid contact during pregnancy/while nursing; Wash skin thoroughly after handling; Do not eat, drink or smoke when using this product; IF SWALLOWED: Call a POISON CENTER or doctor/physician if you feel unwell; Rinse mouth; IF exposed or concerned: Get medical advice/attention; Store locked up; Dispose of contents/container to an approved waste disposal plant

MATERIAL SAFETY DATA SHEET

JET SPRAY, GUMOUT CARBURETOR AND CHOKE CLEANER

1. PRODUCT AND COMPANY IDENTIFICATION

MSDS Number: 951

Version Date: 03/24/03

Product Name: JET SPRAY, GUMOUT CARBURETOR AND CHOKE CLEANER**Product Use:** Carb and choke cleaner**Synonyms:** 7450, 7440, 7459, 7460, 7468, 7559, 100083**Company Information**SOPUS Products
P.O. Box 4427
Houston, TX 77210-4427
USA**Phone Numbers****Medical Emergency:** 1-800-546-6040
Transportation Emergency (USA): 1-800-424-9300
Transportation Emergency (International):
1-703-527-3887(Call Collect)
MSDS Assistance: 1-800-546-6227
Fax On Demand: 1-800-546-6227
Technical Assistance: 1-800-458-4998
Customer Service: 1-800-468-8397
Fax Number: 713-217-3181
Internet Address: www.MSDS.PZLQS.com

2. COMPONENT INFORMATION

Component	CAS No.	Weight Percent Range	Hazardous in Blend
ACETONE	67-64-1	40 - 70	Yes
XYLENE	1330-20-7	15 - 30	Yes
METHYL ETHYL KETONE	78-93-3	2 - 10	Yes
HYDROTREATED LIGHT DISTILLATE	64742-47-8	5 - 15	Yes
PROPANE	74-98-6	5 - 12	Yes
ETHYL BENZENE	100-41-4	1 - 5	Yes

This product meets the definition of a hazardous chemical when evaluated according to the OSHA Hazard Communication Standard, 29 CFR 1910.1200.

Hazards:

Flammable/Combustible X Acute Toxin X Chronic Toxin X Carcinogen --
Pressure X Reactive -- Exposure Limit X Target Organ X Other --

Other: No information available

3. HAZARDS IDENTIFICATION

Emergency and Hazards Overview

DANGER: EXTREMELY FLAMMABLE. CONTENTS UNDER PRESSURE. HARMFUL OR FATAL IF SWALLOWED. VAPOR HARMFUL. EYE IRRITANT.

NFPA Ratings: Health 2 Flammability 3 Reactivity 0

Primary Route of Exposure: Skin X Inhalation X Eye --

Health Effect Information

Eye Contact: Avoid eye contact. This product has not been tested for acute eye hazards. May be irritating to the eyes upon direct contact. Exposure to mists and vapors may be irritating to the eyes. These effects are transient, and complete recovery follows.

Skin Contact: This product may cause slight skin irritation upon direct contact. Prolonged or repeated skin contact may result in dryness, chapping, and reddening.

ORIGINAL EEC PKG

SAFETY DATA SHEET



GOJO® ORIGINAL FORMULA™ Hand Cleaner

Version 1.1

SDS Number: 40000000198

Revision Date: 02/28/2018

SECTION 1. IDENTIFICATION

Product name : GOJO® ORIGINAL FORMULA™ Hand Cleaner

Manufacturer or supplier's details

Company name of supplier : GOJO Industries, Inc.

Address : One GOJO Plaza, Suite 500
Akron, Ohio 44311

Telephone : 1 (330) 255-6000

Emergency telephone number : CHEMTREC 1-800-424-9300
CHEMTREC +1-703-527-3887: Outside USA & CANADA

Recommended use of the chemical and restrictions on use

Recommended use : Skin-care

Restrictions on use : This is a personal care or cosmetic product that is safe for consumers and other users under normal and reasonably foreseeable use. Cosmetics and consumer products, specifically defined by regulations around the world, are exempt from the requirement of an SDS for the consumer. While this material is not considered hazardous, this SDS contains valuable information critical to the safe handling and proper use of the product for industrial workplace conditions as well as unusual and unintended exposures such as large spills. This SDS should be retained and available for employees and other users of this product. For specific intended-use guidance, please refer to the information provided on the package or instruction sheet.

SECTION 2. HAZARDS IDENTIFICATION

GHS Classification

Serious eye damage : Category 1

GHS label elements

Hazard pictograms :



Signal word : Danger

Hazard statements : H318 Causes serious eye damage.

ORIGINAL EEC PKG

SAFETY DATA SHEET

Product name:	WD-40® Multi-Use Product - Aerosol	Page:	1/9
Supersedes date:		Revision:	2020-01-22
Product No.:		SDS-ID:	IL-EN 10

SECTION 1: IDENTIFICATION OF THE SUBSTANCE/MIXTURE AND OF THE COMPANY/UNDERTAKING

1.1. Product identifier

Product name: WD-40® Multi-Use Product - Aerosol
Container size: 100 ml, 125 ml, 150ml, 200 ml, 240 ml, 250 ml, 300 ml, 400 ml, 420 ml

1.2. Relevant identified uses of the substance or mixture and uses advised against

Application: Universal lubricant.

1.3. Details of the supplier of the safety data sheet

Manufacturer: WD-40
Brick Close | Kiln Farm
MK11 3LJ Milton Keynes
United Kingdom

Supplier/Distributor: Hashahal, Inc.
HaRav Shalom Jarufi St 4
Rishon LeTsiyon
Tel:03-7612700

1.4. Emergency telephone number

Emergency telephone: Israel Poison Information Center: 04-7771900 (24/7)



Issue date 10-May-2019

Safety Data Sheet

Version ..

1. Identification of the Substance/Preparation and of the Company/Undertaking

Product Identifier

Product name CHAMPION SPRAYON SPRAY DISINFECTANT FORMULA 3
Chemical name 7-9761-1

Other means of identification

Product code FG 438-5157-5
Synonyms Disinfectant Spray
Registration number(s) 498-179

Recommended use of the chemical and restrictions on use

Recommended Use For disinfection of hard, non-porous, inanimate surfaces.
Uses advised against Do not spray on varnished, painted or plastic surfaces.

Details of the supplier of the safety data sheet

Supplier Address	Manufacturer Address
Chase Products Co.	Chase Products Co.
2727 Gardner Road	2727 Gardner Road
Broadview, IL 60155	Broadview, IL 60155
708-865-1000	708-865-1000

Emergency Telephone Number

Company Phone Number 708-865-1000
24 Hour Emergency Phone Number 1-800-255-3924
Emergency telephone ChemTel 1-800-255-3924

2. Hazards Identification

Classification

Serious eye damage/eye irritation	Category 2A
FLAMMABLE AEROSOLS	Category 2
Gases Under Pressure	liquefied gas

Label Elements

EMERGENCY OVERVIEW

Warning

hazard statements

Causes serious eye irritation
Flammable Aerosol
Contains gas under pressure; may explode if heated



Appearance Hazy, yellow liquid

Physical State Aerosol

Odor Perfumed

MSDS - Material Safety Data Sheet

Product Name: **ULTRA LOW VOC BRAKE CLEANER**

MSDS No.: M710

I. Basic Information

Manufacturer: RADIATOR SPECIALTY COMPANY
Address: P.O. BOX 159, 600 RADIATOR ROAD
City, ST Zip: INDIAN TRAIL, NC 28079
Emergency Contact: Rocky Mountain Poison Control Center
Emergency Telephone Number: 303-623-5716
Contact: Robert Geer
Information Telephone Number: 704-688-3430

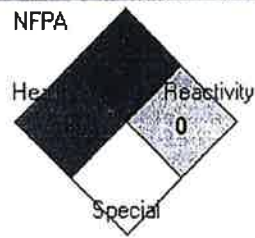

Last Update: 03/02/2004
Chemical State: Liquid Gas Solid
Chemical Type: Pure Mixture

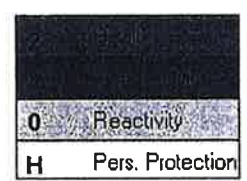

II. Ingredients

Trade Secret

CAS No.	Chemical Name	% Range	EHS		IARC		SARA 313		OSHA PEL	ACGIH TLV	Other Limits
			NTP		SUB Z						
67-64-1	2-Propanone	60.0-100.0							1000 ppm	750 ppm	
124389	Carbon dioxide	7.0-13.0							N/AV	5000 ppm	
108883	Toluene	1.0 - 5.0					X		100 PPM	100 PPM	

III. Hazardous Identification

Hazard Category:
 Acute Chronic Fire Pressure Reactive

Hazardous Identification Information:
 Danger: Extremely Flammable. Liquid and Vapor may cause a Flash Fire. Harmful or fatal if swallowed. Vapor harmful. Eye and skin irritant. Contents under pressure.

Level 2 Aerosol

IV. First Aid Measures

Route(s) of Entry:
 Inhalation, eye/skin contact

Health Hazards (Acute and Chronic):
 See Signs and Symptoms

Signs and Symptoms:
 Eye Contact: Irritant. Prolonged contact may cause conjunctivitis.
 Skin Contact: Irritant. Defatting of tissue, dermatitis may occur.
 Inhalation: Irritant to mucous membranes. Repeated exposure may cause narcosis..
 Ingestion: HARMFUL OR FATAL IF SWALLOWED. May cause burns to mouth, throat & stomach.

Medical Conditions Generally Aggravated by Exposure: