

# Notice of Exemption

Appendix E

To: Office of Planning and Research  
P.O. Box 3044, Room 113  
Sacramento, CA 95812-3044

From: (Public Agency):  
County of Imperial  
Planning & Development Services  
801 Main Street  
El Centro, CA 92243

County Clerk  
County of Imperial  
940 Main Street  
El Centro, CA 92243

FILE# 13-2024-099  
IMPERIAL COUNTY, CALIFORNIA

OCT 27 2024

Project Title: IS# 24-0038

Project Applicant: Imperial County Public Works

Chuck Storey County Clerk  
By: [Signature] Deputy

Project Location – Specific:  
Gateway Specific Plan Area

Project Location – City: Calexico, CA Project Location – County: Imperial

Description of Nature, Purpose and Beneficiaries of Project: The Imperial County Department of Public Works proposes the Rehabilitation of Various Roads at Gateway of the Americas County Project No. 6622GTW, which includes the following seven road segments; Menvielle Rd from Menvielle Ct to Hwy.7 Nina Lee Road from Carr Rd. to Hwy 7, Pan America Road from Nina Lee Rd. to Rood Rd., Zinetta Road from Clara Nofal Rd. to Rood Rd. Maggio Road from Hwy 7 to Rood Rd., Rood Road from Pan America Rd. to Maggio Rd. and Los Alamos Rd from Pan American Rd to its north end.

Name of Public Agency Approving Project: Imperial County Planning and Development

Name of Person or Agency Carrying Out Project: Derek Newland, Planner III

Exempt Status: (check one):

- Ministerial (Sec. 21080(b)(1); 15268);
- Declared Emergency (Sec. 21080(b)(3); 15269(a));
- Emergency Project (Sec. 21080(b)(4); 15269(b)(c));
- Categorical Exemption. State type and section number: Sec. 15301 C
- Statutory Exemptions, State Code Number: \_\_\_\_\_

Reasons why project is exempt: The project is being performed by the Imperial County Public Works Department to rehabilitate existing roadway segments within the Gateway Specific Plan Area. The rehabilitation or repaving of existing roads are categorically exempt under section 15301 "existing facilities".

Lead Agency \_\_\_\_\_ Area Code/ Telephone Extension: (442) 265-1736  
Contact Person: Derek Newland

If filed by applicant:

1. Attach certified document of exemption finding.
2. Has a Notice of Exemption been filed by the public agency approving the project?  Yes  No

Signature: [Signature] Date: 11/21/2024 Title: Assistant Director

Signed by Lead Agency  Signed by Applicant

Authority cited: Sections 21083 and 21110, Public Resources Code.  
Reference: Sections 21108, 21152, and 21152.1, Public Resources Code.

Date Received for Filing at OPR: \_\_\_\_\_

**POSTED**

NOV 27 2024

Revised 2011

Imperial County Clerk-Recorder  
California



COUNTY OF  
IMPERIAL

DEPARTMENT OF  
PUBLIC WORKS

155 S. 11th Street  
El Centro, CA  
92243

Tel: (442) 265-1818  
Fax: (442) 265-1858

Follow Us:



[www.facebook.com/  
ImperialCountyDPW/](http://www.facebook.com/ImperialCountyDPW/)



[https://twitter.com/  
CountyDpw/](https://twitter.com/CountyDpw/)



*Public Works works for the Public*

November 20, 2024,

Mr. Jim Minnick, Planning Director  
Imperial County Planning & Development Services  
801 Main Street, El Centro, CA 92243

**SUBJECT: CEQA Categorical Exemption Request for Rehabilitation of Various Roads at Gateway of the Americas County Project No. 6622GTW.**

Dear Mr. Minnick:

The Imperial County Department of Public Works proposes the Rehabilitation of Various Roads at Gateway of the Americas County Project No. 6622GTW, which includes the following seven road segments; Menvielle Rd from Menvielle Ct to Hwy.7 Nina Lee Road from Carr Rd. to Hwy 7, Pan America Road from Nina Lee Rd. to Rood Rd., Zinetta Road from Clara Nofal Rd. to Rood Rd. Maggio Road from Hwy 7 to Rood Rd., Rood Road from Pan America Rd. to Maggio Rd.and Los Alamos Rd from Pan American Rd to its north end. Imperial County Department of Public Works respectfully requests a Categorical Exemption for the project based on the project information below.

The work to be performed includes the installation of Type II Slurry Seal, Crack Seal, Cold Plane Existing Asphalt, 2-Inch Asphalt Concrete Overlay, Dig Out Areas, Manhole and Valves Adjustments, Striping, Signage, Erosion control, Temporary Construction Signs, and any additional work as shown in the approved plans and specifications for the project.

The proposed work will be within disturbed County Road right-of-way and will not disturb surrounding area. This project is being considered work to an existing facility. The Department requests a finding that this project can fall under "Categorical Exemptions" (Article 19, Section 15300 through 15333) "Existing Facilities" (Section 15301 (c)) of the Categorical Exemptions in CEQA guidelines.

Should you have any questions, please do not hesitate to contact Adolfo Garcia, Construction Engineering Coordinator, with this department at (442) 265-1818 or via email at [adolfo Garcia@co.imperial.ca.us](mailto:adolfo Garcia@co.imperial.ca.us)

Thank you in advance for your assistance.

Respectfully,

John A. Gay, P.E.  
Director of Public Works

BY: *Adolfo V.*

Veronica Atondo, PE, PLS  
Deputy Director Public Works Engineering  
LA  
Attachment

# PROJECT LOCATION

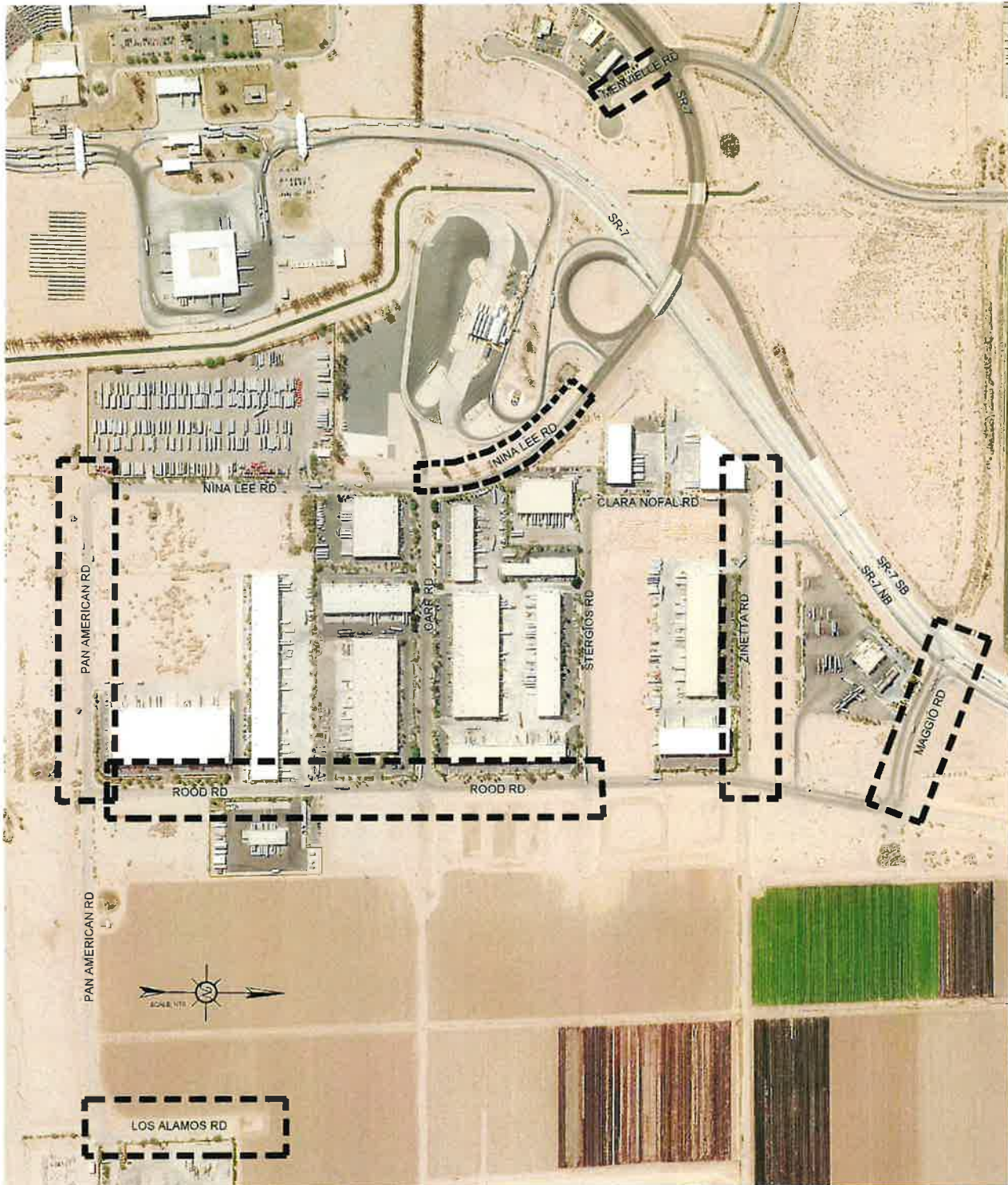

ROAD REHABILITATION PROJECT FOR VARIOUS COUNTY  
ROADS AT GATEWAY OF THE AMERICAS, SB 1 FUNDED  
PROJECT, COUNTY PROJECT NO. 6622GTW